The Daily Record

Serving The Poconos

VOL. 75—NO. 232 STROUDSBURG—EAST STROUDSBURG, PA. FRIDAY, JANUARY 3, 1964 Dial 421-3000 10 Cents

The Weather
Local Forecast — Mostly fair and a little warmer, high between 35 and 40. Snow yesterday, none. Sun rises 7:22 a.m.; sets 4:46 p.m.

Johnson Eyes $100 Billion For '64-'65 Federal Budget

FUN IN THE ZOO — Old tires get a lot of extra mileage at the Stanley Park Zoo in Vancouver, B. C. The polar bears just love them. They carry them around on their heads, toss them and roll them around.
(AP Wirephoto)

NEWS BRIEFS

NFL Checks Parilli Death

CHICAGO (AP)—A salesman told authorities Thursday he was severely beaten by Tony Parilli in a New Year's eve brawl that resulted in the fatal shooting of the former college and professional football player.

Parilli, 24, former University of Illinois star later associated with the Chicago Bears and Washington Redskins, died from a bullet which a police chief said he fired accidentally. The shooting occurred in a washroom scuffle during a party at the suburban Willowbrook Bowling Lanes. Mike Ditka, a Chicago Bears end, is part owner of the lanes.

Du Page County authorities have termed the shooting accidental but said a grand jury investigation will be conducted to determine if any charges should be filed.

In Miami, the National Football League announced it would conduct its own investigation.

Big Wheat Sale To Reds Begins

KANSAS CITY (AP)—Continental Grain Co. has sold nearly 13 million bushels of durum wheat to Russia for more than $25 million, grain sources said Thursday.

Such a transaction would mark the first sale of wheat to Russia under a program announced by the late President Kennedy.

Continental registered a subsidy in Washington on 350,000 tons of durum wheat.

Since the government has granted a subsidy to export, the source said, the assumption is that only Russia could use that quantity of durum wheat. That particular type of wheat is used largely to make macaroni and noodles. It is grown in Minnesota, Montana and the Dakotas.

Whether the sale will be consummated is not known.

Cons Sit Down; Warden Waits

POINT OF THE MOUNTAIN, Utah (AP)—About 450 of the 700 inmates of the Utah Prison went on a sit-down strike Thursday and authorities planned to just let them sit.

As they missed their second meal, the prisoners told officials they wanted more and better food, longer hours in the combined gymnasium-arts and crafts room.

Assistant Warden G. M. Fitzgerald said the Inmate Council listed the complaints seven hours after the strike started.

Fitzgerald said the men were locked in their cells when they refused to go to their work assignments by 9 a.m.

Cooks joined in the sitdown, and the men missed their noon and evening meals.

Trio Indicted In Sinatra Case

LOS ANGELES (AP)—A federal grand jury Thursday indicted three men on kidnaping, conspiracy and possession of ransom money in the kidnaping of Frank Sinatra Jr.

U.S. Atty. Francis Whelan said in making the announcement that the FBI cracked the case before the arrest of the three suspects.

There have been reports that one of the three, John William Irwin, 42, volunteered information that led to arrest of the two others. Irwin reportedly turned himself in.

Tries To Halt Mummers Parade

PHILADELPHIA (AP) — A former State Supreme Court justice tried Thursday to obtain injunctions against mummers who will parade Saturday and against those who threaten to picket them if blackface marchers participate.

The former justice, Thomas D. McBride, is co-chairman of the Mayor's Civil Rights Committee.

He filed a petition in Common Pleas Court 5 "because of the possibility of widespread disorder and rioting." No time was set for a hearing.

Stock Market

NEW YORK (AP)—The stock market took its first bow for 1964 Thursday amid brisk buying and sharply rising prices.

The Dow Jones industrial average made a fairly good gain of 3.13 at 766.08.

Volume was fairly live at 4.68 million shares compared with the 6.73 million in the unusually heavy yearend session.

5,000 To Be Cut From Postal Rolls

JOHNSON CITY, Tex. (AP — President Johnson was reported Thursday night by high authority to have decided on a budget somewhere around $100 billion for the next fiscal year.

And it was announced that he is sending Pope Paul VI a personal letter to be delivered during the pontiff's pilgrimage this weekend to the Holy Land.

Johnson also received details on a big new housing program to be submitted to Congress and word that the payroll and the red ink are going to be reduced in the Post Office Department.

And just before dusk, Johnson got a chance to relax. He went by helicopter to the Haywood Ranch, in which he has a partnership, and cruised Lake Travis in his speedboat.

The new budget has been hovering around $100 billion for some time — but what Johnson has called built-in increases threatened to push it to around $102.5 billion or $103 billion.

Officials said the President now has been able to slash away enough potential spending to whittole the figure to the neighborhood of $100 billion.

The late President John F. Kennedy sent Congress a $98.8-billion budget last year.

As for the message to the Pope, White House press secretary Pierre Salinger announced that the chief executive signed a message to be taken to the pontiff by Sargent Shriver, director of the Peace Corps.

Shriver will be touring various Middle East countries. He leaves Washington Friday.

The pledge of postal economy came from Postmaster General John A. Gronouski, who said employment and the department deficit would be reduced without impairing mail service.

Housing Administrator Robert C. Weaver outlined to Johnson —and later to newsmen—plans to offer legislation to stimulate housing for families of all income levels. It would be spread over several years.

Weaver described it as "a large and significant program" but declined to be specific about how many units or how much money is involved.

In telling newsmen of his economy pledge to Johnson, Gronouski said at this time no increase is contemplated in postal rates other than a $77-million boost for parcel post now awaiting action by the Interstate Commerce Commission.

Gronouski met with newsmen at an Austin, Tex., press center after conferring with Johnson. The postmaster general said he assured the President that in the next six months—the last half of the 1964 fiscal year—his department, the government's biggest employer of civilians, will lower its rolls by 5,000 workers to a total of 590,000.

Extended over a full year, he said, this reduction would save $30 million in payroll expenses.

But apparently it won't extend far into the 1965 fiscal year which starts next July 1.

Butz: County Lucky

STROUDSBURG—The superintendent of highways for Monroe County said yesterday his department employs enough men and equipment to keep all major highways in the county open during a severe snowstorm.

Morgan Butz said county residents were "very fortunate" to have all major arteries open during the New Year's day snow and sleet storm.

State police at Stroudsburg and Mt. Pocono, last night reported that driving conditions were generally bad throughout the Pocono Mountains region.

Police said Interstate Rt. 80 and Rt. 611, north from Scotrun were in a very slippery condition and urged extreme caution while driving on these roads.

Complaints Registered

The Daily Record received several phone calls yesterday reporting bad driving conditions at Analomink Hill on Routes 191 and 196 and on Rt. 209, from East Stroudsburg to Marshalls Creek.

The callers complained these stretches of road were in generally bad condition with a lack of cinders causing the most trouble.

Slippery roads caused a major traffic tie-up during the storm Wednesday night on Rt. 80, at the East Stroudsburg interchange.

Cars were backed up for several hours from East Stroudsburg to the Delaware River bridge at Water Gap and from Stroudsburg to the Prospect St. bridge.

Butz said that snow removal on new Rt. 209 and Interstate 80 takes priority over all other county roads. "However," he said, "we have enough men and equipment to take care of the other main roads in the county."

He said he has orders from Harrisburg telling him to keep all county roads open at all times. "We have 90 men and 40 pieces of equipment that we send out as soon as the first snow falls," he said.

Butz said this regular complement of men and equipment was out fighting freezing highway conditions during all of recent storm. He said his men will stay on the job until all county roads are cleared.

Asks World Leaders To Join In Pact

Khru Proposes Peaceful Territorial Disputes

WASHINGTON (AP) — Premier Khrushchev was reported Thursday night to have proposed to President Johnson and other world leaders that they join in a pact pledging not to use force to settle territorial disputes.

Secretary of State Dean Rusk confirmed that Soviet Ambassador Anatoly F. Dobrynin delivered Thursday a Khrushchev message to Johnson concerning "the peaceful settlement of territorial disputes."

But Rusk declined further comment on the 20-page document, saying it was in Russian, was still being translated and the U. S. government would "give it very careful study."

Same Message

Similar messages were sent by Khrushchev to other government heads around the world in what appeared to be a Kremlin bid to seize the initiative in the new "peace offensive" of 1964.

U.S. sources said Khrushchev has proposed a convention, or pact, which could be signed by all nations which would subscribe to it.

The nuclear test-ban treaty also has been open to signing by all nations.

U.S. policymakers waited translation of the full text to determine complete implications of Khrushchev's proposal.

Rusk said that if Khrushchev is suggesting that territorial disputes should be settled "by peaceful means rather than by war, it would appear to be consistent with long-established policy and practice by the United States."

More Study

However, he refused at a news conference to go into more detailed observations about the idea without further study.

Khrushchev's message came hard on the heels of friendly exchanges of New Year's greetings between Johnson and the Soviet leader.

Rusk Sees Thaw In '64 Cold War

WASHINGTON (AP)—Secretary of State Dean Rusk pictured 1964 Thureday as a year when long-deadlocked cold war issues may start moving out of deadlock.

He said the Western Allies will begin soon an intensive search for new solutions on the major issue of divided Germany, dramatized by the Berlin wall.

Rusk told a news conference there already are discussions in progress about how to keep open the tiny holes in the Berlin wall opened during the Christmas holidays.

The Western powers are seeking an arrangement which would allow East Berliners to visit West Berlin, he said, in addition to continuing to permit West Berliners to visit the Eastern section.

So far the Communists have only allowed West Berliners to come to the Communist sector, and this holiday privilege is scheduled to end Sunday.

It was Rusk's first formal news conference here since President Johnson took office. His last previous meeting with newsmen was Nov. 8.

Rusk reviewed what he termed the mixed prospects for peace in 1964.

He said Southeast Asia and Cuba present dangerous situations. But in the broad field of East-West relations, he sees hope for improvements in the new year.

"Certainly an intensive review will be made of the complex of problems known as the Germany and Berlin issue to see whether new initiatives might be promising in that situation, and that is something on which the Allied governments will be working intensively in the weeks immediately ahead," he said.

The secretary rated disarmament high on the U.S. list of peace priorities in 1964. The 17-nation Geneva disarmament conference is slated to reconvene Jan. 21.

Traffic Deaths Still Climb

By THE ASSOCIATED PRESS

Safety experts blamed the weather, in part, Thursday for a toll of 232 dead in traffic accidents during the two-day New Year's celebration.

The number of fatalities during the 48 hours of Tuesday and Wednesday was higher than expected, especially in the Midwest where clear, cold weather lured motorists to the highways in great numbers.

"Much of the severe weather occurred in Southern and Southeastern states which normally have low New Year's tolls," said Howard Pyle, president of the National Safety Council. "But this unaccustomed change tended to increase deaths there."

Pyle said at least 12 states had traffic fatality increases over last New Year's figures.

The New Year holiday toll, although less than the 316 of the 48-hour Christmas holiday, was far higher than usual for a December Tuesday and a January Wednesday, which averaged 163 in the latest Safety Council statistics.

Johnson Names New Ambassador

JOHNSON CITY, Tex. (AP)—President Johnson announced Thursday he plans to name longtime diplomat Ellsworth Bunker to be U.S. ambassador to the Organization of American States.

"His assignment to this post," the President said in a statement, "is in line with our desire to carry on and strengthen this government's relations with the countries of the hemisphere."

"The OAS is an important instrument in the maintenance of political and economic stability in the hemisphere," Johnson said.

Bunker, currently a consultant to Secretary of State Dean Rusk, has devoted much of his time recently to Latin-American affairs. He replaces deLesseps Morrison in the new post.

Bunker has served as ambassador to India, Italy and Argentina, and in 1946 served a term as president of the American Red Cross.

Castro Fires New Blast At Johnson

HAVANA (AP)—Fidel Castro charged Thursday President Johnson is responsible for a Christmas Eve explosion that damaged a Soviet-built torpedo boat and killed several Cuban crewmen in waters off the Isle of Pines.

Blasts at the United States faced a 2-hour, 17-minute speech by the bearded prime minister in a celebration of the fifth anniversary of his revolutionary triumph over Dictator Fulgencio Batista.

Castro declared the sabotage operation off the Isle of Pines was handled by U.S. Central Intelligence agents from Florida, hence President Johnson is guilty.

A Cuban anti-Castro group called Commando Mambises claimed responsibility through a spokesman in Tegucigalpa, a few hours after the attack.

Good Morning!

To drive a nail without smashing your thumb, hold the hammer with both hands.

WORK ON ROAD FOR PAPAL VISIT—Israeli workers labor on road in preparation for Pope Paul's visit to Mount Zion. The road winds up eastern slope of Mount Zion within yards of Jordanian border. The Pontiff will leave his car less than 100 yards from site of King David's tomb and proceed along a path to the Coenaculum, site of Christ's Last Supper.
(AP Wirephoto)

Cypriots Agree To Talk Peace

NICOSIA, Cyprus (AP) — Greek and Turkish Cypriots agreed Thursday night to a London peace meeting with Britain, Greece and Turkey in an effort to end the communal strife on this eastern Mediterranean island.

The meeting was arranged by Britain's Commonwealth relations secretary, Duncan Sandys.

The conference will be held in London late in January, a Nicosia government announcement said.

The government added that the conference will review the four-year-old British - Greek-Turkish settlement that created the Cyprus republic within the British Commonwealth. Cyprus had been a British colony until 1960.

A spokesman for Greek Cypriot President Archbishop Makarios was the first to announce the meeting. A confirming announcement by Turkish Cypriot Vice President Fazil Kutchuk quickly followed.

Apparently Sandys had worked out the five-sided meeting while still in Cyprus. He flew back to London Dec. 28 after working out a cease fire between the Cypriot Greek majority and the Turkish minority, a cease fire that is still being patrolled by British troops.

Fighting between the two sides erupted two weeks ago after Makarios announced he was seeking ways to change the constitution.

The announced London meeting came a day after Makarios had announced intentions to scrap the treaties binding Cyprus to Britain, Greece and Turkey because the Cyprus government was unworkable.

Berliners Ready For Wall Talks

BERLIN (AP)—Mayor Willy Brandt's West Berlin government made preparatory moves Thursday to approach the East German Communists on keeping the Red wall open after the special holiday visiting period ends Sunday.

Brandt had a round of meetings with officials of his government and with Erich Mende, vice chancellor and minister of all-German affairs in the West German government, a city spokesman said.

They reportedly discussed what should be covered in a new round of negotiations with the East Germans. West Berliners hope the arrangement for passes to visit relatives in East Berlin during the holidays can be made permanent and broadened to include visits to friends.

About 44,000 Berliners beat the possible last-minute rush by hurrying to East Berlin for reunions with relatives.

Only three days before the last scheduled visiting day, Allied sources described the situation as very delicate. They said it was uncertain whether the visiting period would be extended.

One Allied official said, however, that the West Berlin Senate "is not as forthcoming with information on what it intends to do as it might be."

The Western Allies—the United States, Britain and France—have been the rulers and protectors of Communist-surrounded West Berlin since World War II.

They have shown serious misgivings about the deal West Berlin's city government made on its own with the East German Communists for holiday visits across the wall — and about the prospect of more such bargaining with the Reds.

Jordan Awaits Pontiff

JERUSALEM, Jordan Sector (AP) — King Hussein says all Jordan awaits the Holy Land pilgrimage of Pope Paul VI with warmth, affection and enthusiasm and he hopes it will herald a new era in relations between Moslems and Christians.

"It is my earnest hope that eminent spiritual leaders of our two great faiths will take concrete steps with a view toward achieving this blessed, historic objective," the 27-year-old Moslem monarch told a crowded news conference Thursday.

Hussein saw no possibility, however, that the Roman Catholic pontiff's visit could better relations between Arab nations and Israel, the Jewish state that is, like Jordan, a keeper of Christian shrines.

The king addressed about 400 newsmen in a movie theater of the old Walled City, which buzzed with preparations for reception of the Pope. Workmen put up yellow and white Vatican flags and the black, green and white standards of Jordan. Strolling the streets were desert troops assigned to help guard the pontiff.

A jet fighter escort, a 21-gun salute, presentation of an olive branch and release of flocks of white pigeons are arranged for Jordan's welcome to the Pope on his arrival Saturday at Amman, its capital.

Though Pope Paul is to tour holy places of both Jordan and Israel on his three-day pilgrimage, the king said he believes there is no political implication and "I can hardly see how Arab-Israeli relations could improve."

Jordan was among the Arab foes of Israel in the Palestine war of 1948, a war halted by U.N.-sponsored armistices but never ended by treaty. Many of the more than a million Palestinian Arab refugees of that conflict live in Jordan.

Asked if Jordan would accept papal mediation if it is offered, the king said this question has not arisen, but commented that the Israelis must "remedy the wrongs they've committed."

Hope Fans For Downed Servicemen

HONOLULU (AP) — Mysterious signals fanned hopes Thursday night that nine men aboard a missing four-engine military cargo plane that went down 50 miles west of Hawaii may still be alive.

Search plane crews said they heard SOS signals at various times over the past few hours. However, they had not ascertained the source or location of the signals.

No trace of the C124 Globemaster has been found.

About 20 search planes were in the area, according to the Air Force at Hickam Air Force Base at Honolulu.

The missing plane, carrying a crew of eight and a Navy man accompanying the corpse of a sailor en route from Japan to the United States for burial, apparently ran out of fuel.

A radar-picket destroyer escort left Pearl Harbor Thursday afternoon for the search area.

After a refueling stop at Wake Island, the Military Air Transport Service plane continued its flight toward Honolulu and was due at Hickam at 1:39 a. m. Thursday.

Inside The Record

BE SURE TO READ . . .

. . . Sale of Stroudsburg hotel completed—Page 3.

. . . "Education Congress" aided colleges—Page 9.

. . . Pocono Mountains Joint High to host district chorus festival—Page 6.

. . . Real estate development inside proposed Tocks recreation area—Page 12.

Humphrey Edges Kennedy In Democratic Poll

NEW YORK (AP)—Sen. Hubert H. Humphrey of Minnesota has topped a national poll of Democratic county chairmen as the party's best choice for the vice-presidential nomination in the 1964 elections. Atty. Gen. Robert F. Kennedy was a close second in the poll, taken by The Associated Press.

Humphrey received 185 votes and Kennedy 166.

Mrs. John F. Kennedy and Sen. Edward M. Kennedy of Massachusetts, youngest brother of the late president, also received some votes for the nomination — indicating Democratic leaders' belief in the political magic of the Kennedy name.

About half of all the county chairmen declined to express a preference. Some said they had made no decision, others replied that President Johnson, assuming he is the presidential nominee, should make his own choice of a running mate.

Top Ten

Associated Press correspondents polled the county chairmen and other Democratic leaders during the last three weeks of December. Of more than 20 persons mentioned, the top 10 after Humphrey and Kennedy:

Adlai E. Stevenson, ambassador to the United Nations—75.

Robert F. Wagner, mayor of New York City—47.

Sargent Shriver, head of the Peace Corps and a brother-in-law of the late president—43.

Edmund G. Brown, governor of California—37.

Sen. Eugene J. McCarthy of Minnesota—28.

Sen. Abraham A. Ribicoff of Connecticut—24.

Franklin D. Roosevelt Jr., assistant secretary of commerce, —21.

Sen. Stuart Symington of Missouri—14.

The bulk of Humphrey's votes came from the Middle West, but he had some support in virtually all parts of the nation.

In naming him, the most frequently cited reason was that a "Northern liberal" will be needed to balance the Democratic ticket next November. Much the same thinking was expressed by those who said they think the attorney general will make the strongest running mate for Johnson.

"I feel in my own mind that they will nominate Bob Kennedy," said Fred G. Klunk of Adams County, Pennsylvania. "He has done a tremendous job as attorney general. Geographically, it would be a tremendous asset to the party to have Johnson from the South and a running mate from the Eastern part of the country."

Stevenson Backer

In Massachusetts, Edward P. Grace of Fall River said he favors Stevenson but he called Humphrey "a formidable candidate."

A Kennedy backer in the attorney general's home state gave as his reason—"The name —they usually go after things they want—they are pleasing to the public—they have charm, grace, brains. I think Kennedy's nomination would help President Johnson a lot."

Mrs. Kennedy was mentioned by chairmen in Rhode Island, Kansas and Kentucky for the nomination. In Kentucky, Bowling Green Mayor R.D. Graham said, "There is some talk that the GOP is planning to nominate Margaret Chase Smith, senator from Maine, as their vice-presidential candidate. If they do, then I think the Democrats should nominate Mrs. John F. Kennedy."

Ted Too

Although he has been in the Senate only a little more than a year, Edward M. Kennedy's nomination was advocated by some chairmen in Montana, Oregon, Kansas, New Hampshire, Missouri and Alabama.

In Texas, President Johnson's home state, Shriver and Humphrey each received three votes and there were two each for the attorney general, Wagner and Ribicoff.

Symington said last week he is not interested in the vice-presidential nomination. In the poll of leaders in Missouri, the senator led all others. He said, when advised of the results, "I certainly appreciate that honor. But I am entirely disinterested."

State News Roundup

U. S. Steel Consolidates

PITTSBURGH, (AP) — U. S. Steel Corp. made another move in its reorganization program this week by consolidating two facilities producing pipe and tubing with the operations formerly under the now-defunct National Tube Division.

U. S. Steel said the new unit will be known as Tubular Operations and will be supervised by E. B. Speer, an administrative vice president-steel operations, with Paul C. Ely directly in charge as vice president-tubular operations.

Under the plan, the company said, Tubular Operations will control all facilities formerly operated by National Tube. In addition, the unit will be responsible for the former Central Furnaces of American Steel and Wire Division in Cleveland and the Youngstown (Ohio) District Works of U. S. Steel.

Speer is a native of Pittsburgh who has been with U. S. Steel since 1938. He has served as an administrative vice president — steel since November, 15.

Ely, a native of Monessen, Pa., joined National Tube in 1927. He had been a vice president-operations at National Tube since 1961.

Lippi Released From Hospital

SCRANTON, Pa. (AP) — August J. Lippi of Exeter, president of District 1, United Mine Workers of America, was discharged Thursday from George Washington University Hospital in Washington. He had been a patient there since suffering a heart attack while attending a UMWA meeting in Washington last month.

Lippi and two other defendants in the Knox Coal Co. case were scheduled to be sentenced in Federal Court at Lewisburg Dec. 17 but sentencing was postponed indefinitely because of Lippi's hospitalization.

Lippi and Mrs. Josephine Sciandra of Exeter, were convicted April 13, 1962, of evading more than $80,000 in corporate income taxes owed by the now defunct Knox Coal Co., Port Griffith. Louis Fabrizio, Yatesville, president of Knox and also a defendant, pleaded guilty just before the trial and also is awaiting sentence.

Radar Signs Under Fire

EBENSBURG, Pa. (AP) — A Cambria County judge ruled Thursday that radar signs on state highways reading "Radar Enforced" are invalid.

Judge William D. Shettig said in an opinion sustaining the appeal of a Johnstown motorist that the radar law of 1961 requires that signs be posted if radar is in operation, not just if the highway was radar enforced.

"Had the legislature meant only that the signs were to indicate that radar possibly could be in operation then the choice of the wording is improper," Judge Shettig said.

"We can come to no other conclusion but that the legislature intended. . .that the signs must indicate that the speed of vehicular traffic is being timed on a particular highway and at a particular time," he continued.

Judge Shettig ruled in favor of Cyrus G. Fornwalt of Johnstown who had received a 30-day suspension of his driver's license on a charge of driving a tractor-trailer at 55 m.p.h. in a 40 m.p.h. zone on Route 30 near Bedford on April 24, 1962.

Commonwealth attorneys said they will file exceptions to the ruling.

Experts Ready Highway Plans

HARRISBURG (AP) — The State Highways Department hired four consulting firms Thursday to prepare plans for improving more than 100 miles of road in six counties.

The projects and firms are:

Lebanon County—16 miles of Interstate 81 between Schuylkill and Dauphin counties, Gannett, Fleming, Corddry and Carpenter, Harrisburg, $770,388.

Lebanon — Eight miles of Interstate 78 northwest of Jonestown to the Berks County line, Capitol Engineering Corp., Dillsburg, $380,900.

Bucks — Doylestown Bypass, Blauvelt Engineering Co., Philadelphia, $36,200.

Blair, Cambria, Huntingdon and Lebanon—58 miles of U.S. 22 from Blair's Gap to Hollidaysburg in Blair County, from Armagh Bypass to Mundys Corner in Cambria County, from Fox Run to Alfarata in Huntingdon County and from Humelstown to Stouchburg in Lebanon County; also 12 miles of Route 72 between Cornwall and Jonestown, Lebanon County; and nine miles of Route 343 between Lebanon and Fredericksburg in Lebanon County, Aero Service Corp., Philadelphia, $39,744.

Gov. Scranton Appointees

HARRISBURG (AP) — Gov. Scranton has announced the following appointments:

Tioga County Board of Assistance—Harry P. Crandall, Westfield.

Board of Trustees, Commonwealth Mental Health Research Foundation — Lachlan Pitcairn, Bryn Athyn, Montgomery County.

Justices of the Peace:

Fred E. Magee, New Milford, for that Susquehanna County borough, a reappointment.

William Roman, Hamlin, for Salem Twp. in Wayne County, a reappointment.

Freed Takes New Post

HARRISBURG (AP) — Theodore F. Freed of York took the oath Thursday as the new deputy secretary of highways.

He resigned as York County Republican chairman to take the $17,839 post, succeeding Lester F. Burlein, who is now a member of the Pennsylvania Turnpike Commission.

Freed was sworn in by George I. Bloom, secretary of the Commonwealth, at a ceremony in Bloom's office. More than 125 state officials and York County representatives were on hand.

Among those attending the ceremony were Highways Secretary Henry D. Harral; Sen. Robert O. Beers, R-York, and Sen. George Wade, R-Cumberland, who is chairman of the Senate Highways Committee.

Unconditionally GUARANTEED FOR TEN YEARS

✓ Low Initial Cost
✓ Low Stack Temperature

Gentleman Janitor

DB Series

baronet

Oil-Fired Boiler-Burner HEATING UNIT

Gentleman Janitor gives you MORE for your money every time. Boilers made of genuine BOILER PLATE in their own boiler factory . . . completely wired and assembled in their own assembly plant. See Gentleman Janitor models here . . . let us prove our facts.

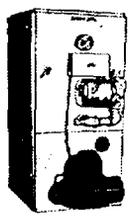

Faster Even Heat • Lowest Cost Operation • Ample Hot Water Year 'Round

✓ 84% boiler efficiency. Highest in the industry.
✓ UL Approved electronic controls ensure safe operation.
✓ Exterior finished with baked hammer-tone enamel.
✓ Interior of jacket insulated with 1" fiber glass.

FLOYD J. BUSKIRK

Plumbing - Heating - Appliances

Effort, Pa.

Phone 992-4396

For Roadways - Drainage

Brandywine Culvert

CORRUGATED STEEL DRAINAGE PRODUCTS

EVERYTHING FOR ROADS

Snow Fence - Snow Plows

All Types of Road Maintenance Equipment

Representatives for Loder & Sharp, Inc.

I. B. MILLER

Lumber Co.

"Ike" Miller, Prop.

Pocono, Pa.

Phone 839-9707

Milton J. Shapp

Shapp Enters Race For U.S. Senate

HARRISBURG (AP) — Philadelphia industrialist Milton J. Shapp announced his candidacy Thursday for the U.S. Senate on the theme of economic growth and a more peaceful world.

Shapp told a breakfast news conference he would run for the Democratic nomination in the April 28 primary with or without the endorsement of the party's executive committee.

"This decision stems from long interest in programs to promote the economic and social well being of people," the 51-year-old president-founder of the Jerrold Electronics Corp. declared.

But if he fails to survive the primary, he pledged "absolute" support of the man who is nominated.

Shapp promised a "vigorous campaign" to unseat Sen. Hugh D. Scott, R-Pa., who is expected to be nominated for re-election.

His announcement came just 48 hours after State Sen. William J. Lane, D-Washington, declared himself available for the Democratic nomination.

Shapp viewed the job of beating Scott as a "tough one."

"But I am confident this journey I am starting today will end up down in Washington," he added. "The only way you can beat him (Scott) is with a long campaign, underlying his failure in congress to do anything at all for Pennsylvania. You could say Scott has done a lot, but what has Hugh done for you?"

Shapp said he would stress in his campaign the issues of jobs, civil rights and a stable world for peaceful existence.

People In Spotlight

Dr. D. L. Biemester, president of Millersville State College is a man with two things on his mind right now -- money and television. The college president was named general chairman of a drive to raise $250,000 for an educational television station.

The station, to be located in Hershey, Pa., will serve two million Pennsylvanians. Broadcasting is scheduled to begin in September.

William S. Beinecke predicts that women will not only continue to save trading stamps but they'll be able to get the cherished stamps at more business places.

The president of the Sperry and Hutchinson Co. figures that the stamp business will rise again this year. Last year business was 5 per cent better than ever. Reason for the growth: you can get stamps from retailers with motels, flower shops, lumber dealers and even industrial firms.

Lillian Reis, former Philly nightclub owner, charged with masterminding the 1959 burglary of the John B. Rich home in Pottsville is fighting to delay her retrial on January 16.

Her attorney, Robert Simone says he'll appeal to the U.S. Supreme Court. Police say the take from the burglary was as high as $478,000. Rich says it was only $3,000 in cash and $17,000 in jewelry.

Harold Green, prsident of International and Telegraph Corporation, feels passage of a tax cut is almost assured and that it means a two-year period of continuing growth for the U.S.

He feels the business community has gained confidence from the "bold moves" made by President Johnson. His prediction: strong growth for the U.S. and world economies in the new year.

Prime Minister Sir Alec Douglas Home hails the treaty banning all but underground nuclear tests and calls for further steps "to build confidence and peace." The British minister made his remarks when he replied to a New Year's message from Premier Khrushchev.

Probe Asked On Strip Mines

HARRISBURG (AP) — The closure of 92 bituminous strip mine operations until they qualify under Pennsylvania's new licensing regulations was ordered by the State Mines Department Thursday.

Mines Secretary H. Beecher Charmbury said the order means the operators must hall their activities until licenses are issued. Under a new 1963 strip mining act, licenses were required on Jan. 1.

The orders were sent to all operators who have not received licenses, but had filed quarterly tonnage reports. The tonnage reports mean that the operators have been mining within the past three months.

Charmbury said the orders were sent out Tuesday. A strip mine operator's license costs $300. They must be renewed each year.

Jobless Claims On The Increase

HARRIBURG (AP) — Both new and old claims for unemployment compensation increased seasonably during the week ended Dec. 27, the Bureau of Employment Security said Thursday.

There were 10,643 continued claims, an increase of 6,879 over the previous week.

Initial claims totaled 57,516 or 15,735 more than the previous week.

Marriages Are Up

TOKYO (AP) — There was a marriage every 34 seconds in Japan in 1963, a Welfare Ministry announcement said. It gave the total as 926,200 couples. Deaths marked an all-time low, with 673,300; and births --1,660,000—showed a slight increase over 1962.

ALUMINUM -- Triple Track

STORM WINDOWS 12.95 installed

P & S ALUMINUM PRODUCTS & SIDING

Tony Palmisano - Eddie Sheip

71 Crystal St. 421-4631 E. Stroudsburg

PORTABLE HEAT

FOR RENT! FOR SALE!

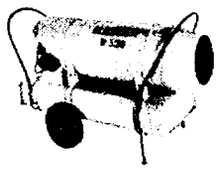

Master Portable Heaters make it warm anywhere. Keep working even during coldest weather . . . use it indoors or out to warm workers, thaw heat or dry materials. Burns Kerosene or #1 Fuel Oil. No Fumes.

A. W. ZACHARIAS

BUILDING MASON SUPPLIES

455 Chestnut St (421-1040) E. Stroudsburg

DAY or NIGHT YOU'LL HAVE PLENTY OF HOTWATER When you own a JOHN WOOD

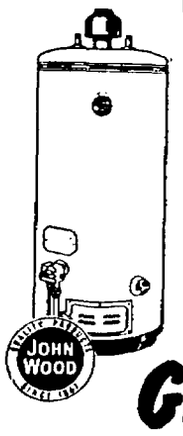

AUTOMATIC WATER HEATER

GAS

CITIZEN'S GAS CO.

12 So. 7th St. Stroudsburg, Pa

Phone: 421-2066

Nkrumah Escapes Bullets

ACCRA, Ghana (AP)—A gunman entered the home of President Kwame Nkrumah and fired five shots in a vain attempt on the Ghana leader's life, the government reported Thursday. A security guard was mortally wounded but Nkrumah escaped injury.

The assassination attempt was reported made as the 54-year-old president prepared to leave his official residence, Flagstaff House. All five shots were fired at close range but none hit Nkrumah.

First news of the assault was carried by Ghana radio, which said the assassin was in police custody.

On Aug. 1, 1962, a bomb exploded near Nkrumah's car in a village 560 miles northeast of Accra, killing four persons and injuring 56 in a crowd on hand to greet him.

It was widely reported then that Nkrumah was injured but this was denied, although Nkrumah was not seen in public for some time.

Within a few weeks of that attempt, two bomb blasts were reported at his home and the death toll mounted to 15 but Nkrumah escaped unhurt each time. On Jan. 8 last year another bomb attempt on his life was reported.

In March, five persons were sentenced to death on charges arising from the August 1962 attempt on the man whose followers call him "Osagyefo," or "The Redeemer."

The State of Pennsylvania was so named in honor of Admiral Sir William Penn, father of William Penn. It means "Penn's Woodland".

Capital Investment

MEXICO CITY (AP) — The privately owned Mexican telephone system says it expects to spend $26,240,000 during 1964 on improving service. Most of it will go for dial systems.

WINTER ICE

THUR., FRI., SAT., SUN. — 2 P.M. to 11 P.M.

SATURDAY 10 A.M. to 1 P.M. — 50c FOR ALL

Mon., Tues., Wed. — Reserved Skating — Dial 421-6165

POCONO ICE-A-RAMA Analomink, Pa.

Tonight and Saturday at Johnny Altieri's

Blue Trumpet ROOM

At The Beautiful Pocono Chateau

Rt. 209 — Minisink Hills, Pa.

Featuring The MARK III TRIO

Also Organ Music Nightly

Stroudsburg's ONLY PIZZERIA!

LEGGIERI'S

Italian RESTAURANT

COCKTAIL BAR AND PIZZERIA

201 N. 9th St. Stroudsburg

A Full Italian Menu

Our Own Homemade Pizza

All Food Prepared In Our Beautiful Clean Kitchen by Mike & Vita Leggieri

Make Plans For Your Christmas Party!

OUR NEW BANQUET ROOM

Is Available For Your Private Party Reception or Meeting. 25 to 75 People

TAKE-OUT ORDERS

PHONE 421-5800

SEA FOOD

Shrimp 2c each At Bar Only

Hard Shell Crabs 3 for 1.00

Steamed Clams 40 for 1.00

ALBINO'S Bar and Restaurant

Famous For Homemade Italian Foods and Seafood Specialties

288 Washington St. 421-9300

SHERMAN NOW SHOWING EVE 7 & 9:15

Yum's the word...

WELCOME TO THE SIN-BIN!

Jack's A Landlord With The Prettiest Tenants In Town...And He's Got A Pass-key To All That Fun!

COLUMBIA PICTURES presents Jack Lemmon

under the yum yum tree

co-starring Carol Lynley, Dean Jones, Edie Adams, Imogene Coca, Paul Lynde, Robert Lansing AND THE YUM-YUM GIRLS

IN YUMMY COLOR

Screenplay by LAWRENCE ROMAN and DAVID SWIFT • Based on the stage play by LAWRENCE ROMAN

Produced on Broadway by FREDERICK BRISSON and ROGER L. STEVENS / Directed by DAVID SWIFT • Produced by FREDERICK BRISSON

Saturday & Sunday Matinees Only 2:30

NOW IT ALL COMES FANTASTICALLY ALIVE!

EDWARD SMALL presents Jack the Giant Killer

FANTASCOPE TECHNICOLOR

Released thru UNITED ARTISTS

All Seats 50c

Hey Mom—Look at the Size of Our Full-Color

BACKGROUND NEWS MAP

(-and it's available to readers of this newspaper NOW!)

FOR ONLY $1.00...

. . . you get a 50 by 30 inch map—one more than four feet wide and nearly three feet deep —printed on heavy paper in full color.

It includes not only a fine, detailed world map but twelve lesser maps and charts on basic news situations. They'll help you understand front page news better.

Students, teachers, discussion group leaders and amateur news interpreters will all prize this fine production.

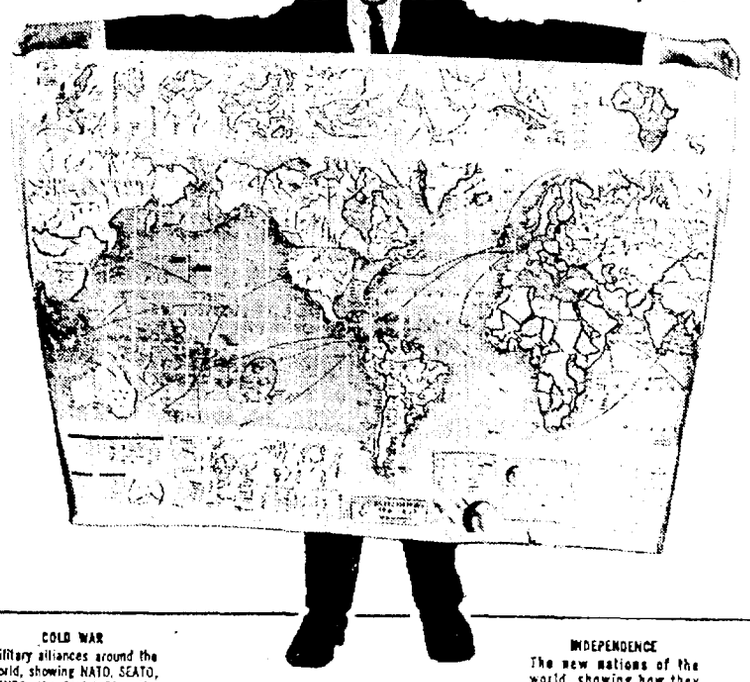

IN ADDITION TO THE WORLD MAP for reference, there are 12 other maps keyed to the news and historical situations all over the world, such as:

POPULATION — Our crowded globe, showing how people are concentrated on the continents and in the world's 20 largest cities.

SPACE & THE UNIVERSE — Man's new frontier, showing the immensity of the Universe in which we live and man's first small efforts to conquer it.

CUBA — Communism's bastion in the New World, showing where the Soviet Union has a foothold only 90 miles from the United States.

MIDDLE EAST — The heart of the Arab World, showing where oil and nationalism keep a strategic section of the world in constant turmoil.

RACE & RELIGION — The divisions of man, showing the major races and religions of the world which often lead to world tensions.

COLD WAR — Military alliances around the world, showing NATO, SEATO, CENTO, the Soviet Bloc, the China Bloc and the Arab League.

INDEPENDENCE — The new nations of the world, showing how they gained their independence in a hurry after World War II.

COMMON MARKET — The European Economic Community, showing its members, its aims and its competition, the European Free Trade Association (The Outer Seven).

RED CHINA — The restless Communist giant, showing the major disputes with its neighbors, both Communist and those allied with the West.

SOUTHEAST ASIA — The hot corner of the world, showing Laos, Vietnam, Malaysia, Indonesia, where the West and the Communists clash in the most direct manner.

AFRICA — A new light in the dark continent, showing the new nations emerging from colonialism and the growing pains that confront them.

USE THIS COUPON TO ORDER YOUR 'BACKGROUND NEWS MAP'

SIMPLY FILL OUT THIS COUPON AND ENCLOSE $1 IN CASH, MONEY ORDER OR CHECK AND MAIL IT TO THE ADDRESS ON COUPON —

ORDER BLANK

To: "BACKGROUND NEWS MAP"
Stroudsburg, Pa., Daily Record
P. O. Box 410
New York 46, N. Y.

Send me _____ copies of "Background News Map."

Enclosed is $ _____

NAME _____

ADDRESS _____

CITY _____ STATE _____

Vandels Mar Yule Spirit At ESSC

EAST STROUDSBURG — Dr. LeRoy Koehler, president of East Stroudsburg State College, said yesterday that the college may have to take action in an effort to curb "ever increasing vandalism."

The latest in a series of juvenile vandalism incidents at the college was the removal of the lights from a large Christmas tree that is displayed every year on the college's front campus.

"Some boys took the lights and smashed them. We usually leave the tree up until after the New Year, but this time we had to take it down early," Dr. Koehler said.

He also said someone stole the college sign a few weeks ago and broke into the gymnasium and took four sets of skin diving equipment.

"No Trespassing"

Dr. Koehler said that if the vandalism continues the college might be forced to post "no trespassing signs" on all college land. He said it is impossible to patrol the entire campus with the limited security staff the college employs.

He said the college has no objection to groups of children coming to visit the campus. "In fact we welcome this type of activity. However, we can't tolerate this vandalism we are having," he said.

Chimney Soot Fire Extinguished

STROUDSBURG — Stroudsburg firemen were called yesterday at 2:46 a.m. to extinguish a chimney soot fire in a home occupied by Richard F. Granville at 346 N. Ninth St., Stroudsburg.

Nelson Lightner, fire chief, said that an old fire place in the home had been covered with plywood. A stove pipe from a room heater was directed to the chimney.

According to Lightner soot from the chimney had fallen behind the plywood and ignited it. He said that damage was minor.

Obituaries

Elwood Heller, 66, Eastburg

EAST STROUDSBURG — Elwood W. Heller, 66, of 20 Lackawanna Ave., East Stroudsburg, died Wednesday at 10:55 p.m. in the General Hospital of Monroe County. He had been in failing health the last five years and seriously ill the past three weks.

Born in Snydersville, he was a son of the late John and Margaret Sandt Heller.

Mr. Heller had been employed as a dispatcher by the Pocono Taxicab Co. and McConnell's Taxi Co. He retired in 1960 due to ill health.

He was of the Presbyterian faith and had been a resident of the Stroudsburgs most of his lifetime.

Surviving are his widow, Mrs. Dorothy Colebaugh at home; three daughters, Miss Elsie Heller at home; Mrs. Nettie Martling of Staten Island, N. Y., and Mrs. Rhoda LaBar of East Stroudsburg; four sons, Frank Read of East Stroudsburg; Jack Heller of Los Angeles, Calif.; Lewis Heller of East Stroudsburg and Frank Smiley at home.

Also, one sister, Mrs. Ethel Smiley of Scotrun; four brothers, George Heller of Easton; Daniel Heller of Manitoba, Canada; Dimmick Heller and Edward Heller, both of East Stroudsburg; 14 grandchildren and one great-grandson.

Services will be held Saturday at 1 p.m. in the Lanterman Funeral Home with the Rev. Frank W. Wingerter officiating. Burial will be in the Prospect Cemetery, East Stroudsburg.

Friends and relatives may call at the funeral home today after 7 p.m.

Amzi Shoemaker Of S-burg RD

KELLERSVILLE — Amzi Shoemaker, 88, of Stroudsburg RD 2, died yesterday at 12:30 a.m. in the Monroe County Home in Kellersville. He had been in failing health for a long time.

Born in Hamilton Twp., he was a son of the late Henry and Margaret Frantz Shoemaker. He had lived most of his lifetime in the area.

He is survived by two sisters, Mrs. Edith Snyder of Stroudsburg RD 2, and Mrs. Emma Schroeder of Stroudsburg.

Services will be held Saturday at 11 a.m. in the William H. Clark Funeral Home. Burial will be in the Stroudsburg Cemetery.

There wil be no visitation.

Sukarno Invitation

JAKARTA, Indonesia (AP) — Indonesia's President Sukarno has invited the Shah of Iran for a visit expected to take place in March.

HOTEL SALE — Taking part in yesterday's sale of the American House Hotel are seated from left Mrs. Boyd F. Weiss Sr., Charlotte E. Weiss and Edward A. Katz. Standing are Boyd F. Weiss (left) and Samuel M. Monatt. Mr. and Mrs. Weiss and Charlotte Weiss were the sellers.

(Staff Photo by MacLeod)

Sale Of Hotel Completed; New Owners Reveal Plans

By Gil Murray
Daily Record Reporter

STROUDSBURG—A glittering new transportation center and hotel will be made out of the American House Hotel, one of Stroudsburg's oldest landmarks.

The hotel, located at 757 to 765 Main St., was bought yesterday by Edward A. Katz and Samuel M. Monatt, both of Stroudsburg, from Boyd F. and Charlotte Weiss.

The sale price was $125,000.

Atty. Walter Olenick, Stroudsburg, represented Katz and Monatt and Atty. Arlington Williams, of Stroudsburg, represented the sellers.

Katz and Monatt, doing business as Monatt, Inc., took over the operations of the hotel on New Year's day. Mrs. Virginia Stetler will manage the hotel, travel service and bus service.

The Stroudsburg Travel Service, controlled by Katz and Monatt, will be located in the renovated building and will offer all types of travel service and travel tickets all over the world.

The new firm will also handle all Greyhound and Martz-Trailways bus service to Stroudsburg.

Liquor Store

The Pennsylvania Liquor Control Board announced in December that it would open a State Store in the hotel building.

Monatt, Inc., will invest more than $100,000 to improve and develop the property, according to the new owners.

"We will probablly have available more than 10,000 square feet of air-conditioned, modern office or commercial space for rent," said Katz.

Katz said the hotel would definitely be maintained.

"I would like very much to emphasize, for the comfort of our present guests and tenants at the hotel that we will do everything possible not to disturb them.

"We will modernize the American House and will install an elevator to service all the properties and additions," said Katz.

Katz said yesterday that the restaurant and snack bar in the hotel have been leased to Mr. and Mrs. Donald Trueheart of Stroudsburg. They took over operations yesterday.

The Truehearts operated the Blossom Hill Restaurant on Rt. 22 in New Jersey for many years.

The American Hotel property includes three buildings facing Main St. at 757, 761 and 765, and a garage on three lots between Main St. and Eighth St. and Bank Alley and the Colonial Diner property.

It also includes a building occupied by the U. S. Army Reserve Sub-Center at 753 Bank Alley, a parking lot next to it on Eighth St., and a house behind the reserve center facing Ann St.

The renovation of the entire building will begin in January or early February. The Ann St. property will be remodeled into two modern apartments and the property at 761 Main St., will be demolished.

Pike County Chamber Pens JFK Memorial Resolution

MILFORD — The Pike County Chamber of Commerce adopted a resolution in memory of the late President, John F. Kennedy, at a meeting recently.

The resolution will be sent to the president's widow, Mrs. Jacqueline Kennedy. Copies will be retained in the Pike County Historical Society and the Hanney Museum at Mill Rift.

Donald Z. Wade, chamber director from Matamoras, was appointed chairman of a special committee to prepare the resolution at an earlier meeting.

The resolution reads:

Whereas, the President of the United States, John Fitzgerald Kennedy, was the victim of an assassin on Nov. 22, 1963, and

Whereas, the horror of this tragedy reaches deep into the personal, community and business life of every American, and

Whereas, in addition to being a great statesman, a man of rare intellect and action, he represented the vitality, the courage, and the hope of the twentieth century, and

Whereas, John Fitzgerald Kennedy, was especially endeared to the people of Pike County, Pennsylvania, by reason of his visit to Milford on Sept. 24, 1963, to dedicate the Pinchot Institute for Conservation Studies, therefore,

Be it Resolved, that the Directors of the Pike County Chamber of Commerce, in regular meeting assmbled, hereby extend, on behalf of all the people of Pike County, their deepest and most heartfelt sympathy to Mrs. Jacqueline Kennedy, to her children and all members of the Kennedy family in their crushing personal loss.

This Resolution to be spread in full upon the minutes and a copy sent to Mrs. Jacqueline Kennedy on this date.

The resolution was signed by Arthur Ogden, chamber president and attested to by Norman B. Lehde, secretary.

Hospital Notes

(Due to overcrowded conditions at the hospital visiting is limited to members of the immediate family until further notice.)

Birth

A son to Mr. and Mrs. Robert Skiles of Tobyhanna.

Admissions

Mrs. Helen Denicola of Bangor; Mrs. Betty Lorenzet of East Stroudsburg and Mrs. Elizabeth Grant of East Stroudsburg.

Discharges

Mrs. Evelyn Cramer and son of Stroudsburg; Mrs. Patricia Meekes and daughter of Effort; Mrs. Patricia Hogan and daughter of Stroudsburg RD 1; Bernard Miller Jr. of Stroudsburg; Sheila LaBar of Portland; Darius Markham of Analomink; Rev. Leonard Drury, of Stroudsburg; Ellsworth Brodt of East Stroudsburg and Mrs. Helen Ferris of Pen Argyl.

Harold Felker's Funeral Held

EAST STROUDSBURG—Funeral services for Harold E. Felker, 56, of 509 Main St., Stroudsburg, were held yesterday at 1:30 p.m. in the Lanterman Funeral Home with the Rev. Norman R. Savage officiating. Burial was in the Prospect Cemetery, East Stroudsburg.

Pallbearers were Edward Doran, Robert Roberts, Joseph Kelly, Donald Dunn, Robert Huffsmith and Stewart Pensyl.

Stanley Heller's Rites Conducted

POCONO LAKE — Funeral services for Stanley F. Heller, 65, of Pocono Lake were held yesterday at 2 p.m. in the Pocono Lake Methodist Church with the Rev. Jerry C. Crossley officiating. Burial was in the Pocono Lake Cemetery.

Pallbearers were Horace Argot, George Keenhold, Woodrow Keenhold, Earl Hilyard, Hans Ter Muler and Alexander Malschowski.

Gantzhorn Funeral Home was in charge of arrangements.

Former Local Resident Dies

BRIDGETON, N. J. — Lewis E. Helsey, 80, of 211 West Commerce St., Bridgeton, N. J., and a former East Stroudsburg resident, died Dec. 30 in the Bridgeton Hospital. He had been in failing health for the past three years.

Mr. Helsey was born in East Stroudsburg, the son of the late Christopher and Mariam DeLong Helsey. He moved to Bridgeton when a young man and took a position with the Post Office where he was a clerk for 35 years. He retired 15 years ago.

He also served as local secretary for the U. S. Civil Service Commission for 25 years.

Mr. Helsey was also active in local civic organizations and served on the Bridgeton Board of Education as a member and also as secretary to the board.

He was a member of the Trinity Methodist Church and of Brearley Lodge No. 2, F&AM.

He is survived by his wife, Elizabeth Seeley Helsey; a brother, Frederick of California, and a nephew and a niece.

Funeral services were held yesterday in the Garrison Funeral Home with the Rev. Robert Steelman officiating.

Funeral Notices

SHOEMAKER, Amzi of Stroudsburg RD 2, Jan. 2, 1964. Aged 88. Relatives and friends are respectfully invited to attend funeral services Saturday, Jan. 4 at 11 a.m. from the William H. Clark Funeral Home. Interment in the Stroudsburg Cemetery.

CLARK

Sewer Authorities' Service Up 2,000

Record Harrisburg Bureau

HARRISBURG — Two municipal sewer authorities were in operation in Monroe County in 1962, the State Department of Internal Affairs said yesterday following a detailed county-by-county survey conducted earlier by the department and now finalized.

The two sewer authorities in the county are listed as serving a total of 4371 customers comprising 4109 residential customers, 242 commercial, 15 industrial and five public customers.

(Department records for 1961 show the two sewer authorities served 2371 customers.)

Investment in the two sewer plants was listed as $3,739,000. Operating revenue was placed at $130,000 during the year and non-operating revenue at $2,000 while operating expenses were noted as $72,000 and non-operating expenses at $22,000. Net income for the authorities was listed at $37,000.

Employ 11

Number of employes maintained by the authorities—11, with wages and salaries rounding out to $45,000.

Revenue received for the year by the authorities was broken down as follows: revenue from residential billings — $115,323; commercial billings — $8,416; industrial billings — $2,273; public billings — $3,618; other operating revenue — $265.

The department's survey listed municipal sewer authorities and net income or loss of each (total customers in parenthesis) as follows:

East Stroudsburg sewer authority, $39,579 net income (2031 customers); Stroudsburg sewer authority, $2,501 net loss (2340).

S-burg Presbyterian Pastor Will Be Installed Sunday

STROUDSBURG — The Rev. J. William Giles will be installed as pastor of the First Presbyterian Church, Stroudsburg, by the Presbytery of Lehigh at services in the local church Sunday night, starting at 8 o'clock.

Rev. J. William Giles

The Rev. Elmer J. Davies of Pottsville, moderator of the presbytery, will preside at the installation.

Rev. Frank W. Wingerter of the East Stroudsburg Presbyterian Church will issue the call to worship and give the invocation.

The Rev. J. Frederick McKirachan of Catasauqua will read the scripture and offer the evening prayer.

The sermon will be given by the Rev. Dr. Richard J. Oman of York. The Rev. Dr. Peter K. Emmons, pastor emeritus of Westminster Church, Scranton, will read the charge to the pastor-elect, while the Rev. Gorman Roof, stated clerk of the presbytery, will read the charge to the congregation.

Rev. Giles, former pastor of Union Presbyterian Church, Oxford, Pa., Lancaster County, is a graduate of Westminster (Pa.) College, and Princeton Theological Seminary. He received a master's degree in religious education from Lancaster Theological Seminary.

A reception for Rev. and Mrs. Giles will be held in the assembly room of the church following the service.

Rotary Told Of Woman's Life In Navy

STROUDSBURG — Commander Jean Edwards, daughter of Atty. and Mrs. Harold Edwards of Stroudsburg, described "the fabulous life" of a woman officer in the U. S. Navy to the Stroudsburg Rotary Club yesterday.

Miss Edwards, who retired from the U. S. Navy Supply Corps last summer after a 20-year career in the finance and comptroller division said, "A women must learn how to live in a man's world and learn to do things a man's way."

"If you do they will treat you as an equal, which is something a woman in the business world hardly ever finds. But you have to do your job almost twice as well as a man does," she added.

"I feel like I'm back in the Navy again, because I'm at a stag party," she told the Rotary men at their luncheon meeting at the Penn-Stroud Hotel.

Meets Tonight

ALLENTOWN — F. R. Baysinger, head of the welding engineering branch of Kaiser Aluminum and Chemical Corp., will be the principal speaker today at the Lehigh Valley Section of American Welding Society meeting in Hotel Traylor, Allentown.

His topic will be, "Metallurgy of Aluminum Welding".

Cocktails will be served at 6:30 p.m., dinner at 7 p.m., coffee speaker at 8 p.m. and the technical session at 8:30 p.m.

Funeral Notices

HELLER, Elwood W., of East Stroudsburg, Jan. 1, 1964, aged 66 years. Relatives and friends are respectfully invited to attend funeral services Saturday, Jan. 4 at 1 p.m. from the Lanterman Funeral Home. Interment in the Prospect Cemetery. Viewing Friday after 7 p.m.

LANTERMAN

Eight Deeds Filed At Courthouse

STROUDSBURG — Eight deeds were filed yesterday in the office of Mrs. Jeannette F. Batory, Monroe County register and recorder:

Philip Cappellini of Dunmore to James J. Riley, of Astoria, L. I., N. Y., property in Smithfield Twp.; Violet Daniels, administrix of the estate of Charles P. Daniels, et. al., to Violet Daniels, et. al., property in Barrett Twp.

Harry J. Litts of Middle Smithfield Twp. to Harry J. and Verna M. Litts of Middle Smithfield Twp., property in Middle Smithfield Twp; Nathan and Ethel Abeloff of East Stroudsburg to Carl A. and Betty Lee Hirt of Stroud Twp., property in Stroudsburg.

Clinton R. and Mary Alden of Middle Smithfield Twp. to Charles J. and Beatrice B. Genard of Mt. Ephrian, N. J., property in Middle Smithfield Twp.; Ruth T. DuBois and John R. Terboss, executors of Laura B. Terboss estate, to Henry C. and Julie McMahon of East Stroudsburg, property in East Stroudsburg.

Joseph Philip and Lorraine D. Viglione of Stroudsburg to Lorraine Viglione of Stroudsburg, property in Stroudsburg; Ida Schreiber of Mt. Pocono to Ida Schreiber and Ruth M. Grady, both of Mt. Pocono, property in Coolbaugh Twp.

Today's Events

Friday, Jan. 3

Pocono Mountain Ski Club meeting, 7:30 p.m. at Monroe County YMCA, Stroudsburg.

County Transfers Institutional Fund

STROUDSBURG—Monroe County commissioners yesterday approved a resolution to transfer $19,750.27 from the Institutional District Fund to the General Fund, and that all debts owed by the Institutional District now become an obligation of the General Fund.

The transfer was effective at the close of the business day Dec. 31, 1963.

This action was taken to comply with a law passed last year by the General Assembly which eliminates districts throughout the state. The law became effective Jan. 1, 1964.

End With Balance

In other business, the commissioners reported that they ended their term with a balance of $297,502.45 in the county treasury.

Commissioners John R. Lesoine and Willard L. Quick, both defeated in their bid for another term, turned in all county property under their possession to H. Ray Saunders, chief clerk.

Temple Israel Services Tonight

STROUDSBURG — This evening services will be held at Temple Israel at 8 o'clock. Rabbi Bernhard Presler will conduct the services and deliver the sermon entitled "To Become Great".

The scriptural reading will be taken from Exodus 1-6.

Saturday morning services will be held at 7:30 o'clock and junior congregation services scheduled have been postponed to Saturday, Jan. 11.

All classes will resume on Tuesday, Jan. 7, the Rabi announced.

Area Church To Hold Supper

SWIFTWATER — St. Paul's Reformed Church in Swiftwater will hold a chicken and waffle supper Saturday, Jan. 25 in the church from 5 to 8 p.m.

STROUT REALTY
Richard & Elizabeth Hickman
Branch Manager-Salesman
Rushkill, Pa. 588-6613
— OPEN SUNDAYS —
Beautiful Old Stone Home, 3 acres, cottage, stable, beautiful view. All conveniences. Mt. Bethel area, $15,000. Terms.
WE HAVE BUYERS FOR ALL TYPES OF COUNTRY REAL ESTATE
List Yours Today!
Send For Free Catalogue

Firestone
GIVES YOU MORE IN '64
SUP-R-TUF*
*FIRESTONE T.M.
New Miracle Rubber for Thousands of Extra Miles!
Firestone tires give you more in '64 ... more miles for your money with SUP-R-TUF rubber, the toughest rubber ever developed. This greatly improved rubber wears more slowly because it is less porous than ordinary rubber and therefore more resistant to abrasion caused by today's modern road surfaces. YOU'RE MILES AHEAD with Firestone tires with SUP-R-TUF rubber.
NO LIMIT GUARANTEE
No Limit on Miles...No Limit on Months...
No Limit on Speeds...No Limit on Roads!
FOR THE ENTIRE TREAD LIFE
FULL LIFETIME GUARANTEE against defects in workmanship and materials and road hazard injuries (except repairable punctures) for the life of the original tread.
NO LIMIT ON MILES OR MONTHS ...replacements are prorated on tread wear and based on Firestone price current at time of adjustment.
NO EXTRA COST
BUY NEW FIRESTONE TIRES WITH SUP-R-TUF RUBBER AND NO LIMIT GUARANTEE...
AS LOW AS $10
Just say "Charge it"...
NO MONEY DOWN with trade-in tires
Priced as shown at Firestone Stores; competitively priced at Firestone Dealers and at all service stations displaying the Firestone sign
Reinforced ALUMINUM SNOW SHOVEL
1.77 EACH
Heavy gauge aluminum blade with reinforced steel edge. Hardwood handle with reinforced steel grip. Big 18" wide blade.
Don Carter's Fabulous BOWLING BOOK
While they last
69¢
Regular $2.95 Illustrated Hard Cover Edition
Firestone NYLON TRUCK TIRES
$14.95 6.00x16 6 Ply
Plus tax and trade-in tire
CHECK OUR LOW PRICES ON YOUR SIZE NOW!
EASY TERMS
Firestone Store
136 N. 9th Street
Stroudsburg 421-3601
OPEN TONITE

We Like to Help those who Like to Help themselves
IMPROVEMENTS
REPAIRS
ADDITIONS
Phone 421-6121

The man with NEW IDEAS FOR A NEW ERA
VERDON E. FRAILEY
609 Main St., Stroudsburg
Phone: 421-7447
NATIONWIDE
MUTUAL INSURANCE COMPANY
MUTUAL FIRE INSURANCE COMPANY
LIFE INSURANCE COMPANY
Home Office: Columbus, Ohio

KEYSTONE
Building & Loan Association
of
East Stroudsburg

We can submit excellent plans for special Structures and Mausoleums, grave covers or any "custom work" you may desire.
Stroudsburg Granite Co.
Truman Burnett, Owner
Main St. at Dreher Ave. 421-3591

EAGLE* ALUMINUM
Storm Windows & Doors
* Made with Reynolds Aluminum
Jos. G. DeRenzis & Son
21 N. 6th Street Phone 421-1690
"Where Quality & Workmanship Still Come First"

J. JOSEPH McCLUSKEY
ATTORNEY AT LAW
ANNOUNCES THE REMOVAL OF HIS LAW OFFICES
TO
7th AND MONROE STREETS
STROUDSBURG, PENNSYLVANIA
AREA CODE 717
421-2460

Vocational Training

The extension of free public education from high school to two years of college was proposed Wednesday by a national committee of educators. It may very well come some day.

But a more pressing national and local need is vocational training of youth not interested in or suited for academic training, and the vocational retraining of adults who never learned a skill or lost their jobs to automation.

In an effort to create interest in a vocational training program or school in Monroe County, the Industrial Management Club is sponsoring a panel discussion next Tuesday night at the Penn-Stroud Hotel.

Stephen Sworen, industrial arts and technical training advisor in the state Department of Public Instruction who surveyed Monroe County's vocational needs in 1960, will b the main speaker.

Monroe County school and political leaders will also speak during the panel discussion. The public is invited at 7:45 p.m.

Both Pennsylvania and the federal government have within the past year adopted major new legislation to support with grants vocational training institutions at high school and adult levels.

This legislation is an answer to the pressing national problem of more and more unskilled young people unable to find work because they are not trained to do the new jobs created by modern industry or many of the basic "old jobs."

The same problem of automation and new types of jobs is creating unemployment at the adult level.

These are not far-away problems, invented by politicians in Washington or Harrisburg. They are real and human and immediate and close at home.

The panel discussion Tuesday night should throw some light on how Monroe County can meet the problem of training workers young and old. It is time to begin serious study of the issue.

Slow Highway Clearance

The New Year's Day storm which dumped two to five inches of snow on the Pocono Mountains and then coated it with sleet and freezing rain caused the worst possible driving conditions in Monroe County.

Morgan Butz, superintendent of state highways for Monroe County, said he had a full crew of 90 men and 40 pieces of equipment out clearing major state highways.

But the effort was inadequate.

Butz said that snow removal and sanding of the new Interstate Rt. 80 and new Rt. 209 south toward Wind Gap take priority over other state highways.

But many motorists spent several nightmare hours on Interstate Rt. 80 unable to climb slippery inclines between Stroudsburg and Delaware Water Gap Wednesday night until highway trucks arrived late with sand.

The new four lane highways in Monroe County have added many new burdens to the county highway department.

Perhaps bigger storm crews are needed and perhaps emergency standby crews should be called in faster.

If the new four lane highways are receiving "priority" treatment during and after snow storms, then the level of highway maintenance is not very high. In several recent storms, major lanes and approaches to Interstate Rt. 80 have not been cleared within reasonable periods of time.

Less important state roads are receiving even less prompt attention. The treacherous hill at Analomink, for instance, was not sanded Thursday morning, many hours after the Wednesday night storm had ceased.

The state highway department deserves a certain amount of sympathy and patience from the public. Its job is not easy.

But if 90 men cannot do the job, then the department should call out emergency crews, or hire the necessary additional help. It is too important a job, dangerous to the public if not well done and quickly.

Comment Of The Day

"She's no Jackie," said one lady.

"Why did she wear a beige colored suit in this weather? That's a spring suit."

"When you have everything," replied her companion, "you can wear what you please."

—Anonymous women leaving a reception for Mr. and Mrs. Rockefeller at the Governor's Mansion in Albany.

Deep Surgery

Walter Lippmann

New German Spirit

By Walter Lippmann

WASHINGTON — The meeting in Texas between the Chancellor and the President has marked a notable change in German - American relations. Previously when the Germany Chancellor came to the United States, the prime purpose of the visit was to obtain from the President another pledge that the United States would be faithful to its pledges.

In Texas, the old pledges were reaffirmed: the United States will not withdraw its troops from German territory, and it will not negotiate a settlement of the German question without the advice and consent and participation of the Federal Republic.

But that was not the interesting part of the Erhard visit. For there is really no doubt whatever that this country will honor its pledges.

The real point was to receive from the Chancellor assurances that this is the beginning of a new era in German affairs and to give him in return public encouragement and support as against the remnants of the old regime.

The central and crucial theme of German - American relations is the search for a workable formula which will bring about the reunification of Germany. Such a formula is bound to bring with it a greater reunification of the European continent.

The reason why German-American relations were never stabilized under Chancellor Adenauer is that he insisted that we reiterate a formula which made it impossible to reunify Germany without precipitating a world war. Dr. Adenauer always felt that he needed to be reassured we still adhered to this dangerous, and therefore incredible, formula.

There is good reason to think that Chancellor Erhard and Foreign Minister Gerhard Schroeder intend to move, insofar as the Adenauer remnant can be assuaged or overcome, on the only line of policy which can lead peacably to the reunification of Germany and of Europe. The change began as Adenauer lost his absolute majority in September, 1961. That was two years before the new government took office.

It is being promoted vigorously by the new government, and its actions are more convincing than the words which, as yet, Messrs. Erhard and Schroeder deem it expedient to use. This is most evident in the change in German relations with Eastern Europe.

When Adenauer had an absolute majority during the Fifties, the Federal Republic was bound hand and foot by the so-called Hallstein Doctrine that Bonn would have no diplomatic relations with any government (except that of the Soviet Union itself) which had diplomatic relations with East Germany.

The Hallstein Doctrine has not been formally disavowed. But it is being circumvented, and Bonn now has trade missions headed by a diplomatic officer in several countries of Eastern Europe.

This is a major move toward European reunification, and it is one of the essential preliminaries to the eventual reunification of the two Germanys. For as economic, cultural and political intercourse increase between the two halves of Europe, there is bound to be growing intercourse between West and East Germany.

There is, one might say confidently, no other path than this one to the reunification of Germany. The Adenauer policy of non-recognition and as little intercourse as possible could never lead to reunification. It assumes the unbelievable, namely that the Soviet Union will surrender unconditionally East Germany to the Federal Republic.

This is so highly unlikely that there has always been reason to question the sincerity of the Adenauer theory of reunification and to wonder whether he did not prefer a divided Germany.

The policy of growing intercourse between the two parts of Germany and the two halves of Europe depends upon the assumption, surely a reasonable one, that if the two kinds of Germans can mingle and can trade, can work together and can play together, they will find a way of uniting — unless they are prevented by one or several of the great powers.

Therefore, it seems to me that a sound American policy on Germany requires a policy toward Russia which will induce the Soviet government to accept, if possible even to encourage, the eventual reunion of the German nation. I do not think this is impossible.

In Eastern Europe, as I have observed it, the only serious opposition to German reunification within the 1945 frontiers stems from the fear that the German army will obtain nuclear weapons. That is one more reason, added to many others, why it is unwise for us to push a reluctant Europe into the multi - lateral nuclear force.

There is in circulation -- we might say in the suburbs of the White House -- an agrument that Britain is weak, that France is intransigent and that therefore we must promote the West Germans to fill the vacant role of our very special ally. This fantastic notion, which would treat as of no importance the history of the English - speaking peoples during the past three centuries, appears to have been explained to Mr. Erhard.

The Pennsylvania Story

No Room For Scranton?

By Mason Denison

HARRISBURG — Reporter's Notebook:

Governor Without A Desk? — There was minor consternation around the gubernatorial suite for a time this week when reports had it Governor Scranton would return forthwith to his office. The consternation was not so much an earlier-than-scheduled return of the "boss" (from the proverbial cat-and-mouse standpoint) as it was: What the nuts do we do with the Governor?

Reason for the brief flutter in the front office was that the Governor has been in absentia from Capitol Hill since the beginning of Christmas week for a holiday vacation and not expected to return until January 6 . . . It was this absence that permitted programming the redecoration of Mr. Scranton's private office.

This week there was nothing in the Governor's office as the redecorating program moved ahead as scheduled. Even the Governor's desk was out of the room — and had he returned earlier this week the poor chap simply would have had no place to go! . . . For once there just wasn't room for the Governor, suh . . . There was some talk about setting up a card table and a stool in the hallway as an emergency measure — until it was discovered there wasn't a card table around . . . (After all, you don't play cards on Capitol Hill!)

Costly Legislative Fudging— When the regular 1963 legislative session earlier in the year couldn't scrape together the required two-thirds votes to pass the $72 million in state aid appropriations for Keystone State hospitals, colleges and universities the action (or inaction) forced many of these state aided facilities to borrow carry-over funds at (added cost) interest . . . Heavily subsidized Penn State University was one of the bigger victims of the legislative fudging, just how much so, amply illustrated by the following:

When Governor Scranton called the Legislature into special session last month for the specific purpose of acting on these non-preferred state aid appropriations a letter from the university to lawmakers underscored the seriousness of the situation, pointing out that without approval of the appropriations, Penn State would have to:

(1) Borrow about $2 million each month;

(2 Postpone salary increases for faculty members (resulting in losing some);

(3) Reduce the number of students that could be admitted;

(4) Delay use of classrooms and laboratories;

(5) Postpone a number of critical research projects.

(The special session, it will be recalled, quickly approved the overall $72 million state aid package.

. . . Wild Blue Yonder, Etc. — Three educational specialists from NASA (National Aeronautics and Space Administration) recently visited the Department of Public Instruction to review DPI's role in developing the most effective use of the Spacemobile lecture-demonstration and other educational services in Pennsylvania schools.

The visitation was not without reason — Pennsylvania was selected as a pilot-project for this development program . . . In fact a number of schools throughout the state during 1962-63 had the opportunity of attending the Spacemobile lecture - demonstration on rocketry and space science.

More is in the offing, for beginning this month and continuing through May the Spacemobile already has been scheduled for upper secondary schools in 25 counties of the state . . . It is estimated that by the end of this tour, approximately 200,000 secondary pupils will have witnessed the presentation.

The Big Dry-Up — Thirty-one Pennsylvania communities were forced to find emergency water supply sources because of record low water levels during the drought of last fall, according to the Department of Internal Affairs, forcing communities to turn to springs, lakes, quarries, wells and streams to replace normal sources.

Off The Record:

—By BOB CLARK

Bowlathon Captive

1:47 p.m. — "Bob, aren't you going to shovel the snow off the sidewalk?"

"I told you I was going to watch the Navy-Texas Cotton Bowl game."

3:31 p.m. — "How much time left in the game."

"Hold on, Roger Staubach (Navy quarterback) will get the Tars moving. Don't worry I'll do the sidewalk."

4:41 p.m. —"Hasn't your father gone outside yet?"

"No mother, he plans to watch the Rose Bowl game."

5:15 p.m. -- Bob, it is getting colder and darker out. When are you going to do the sidewalks?"

"This Illinois team will come back. I'll do the sidewalk at halftime."

6 p.m. — **"Isn't it halftime yet?"**

"Jocelyn go and get the shovel. Also, get your coat and hat on."

6:06 p.m. — "Jocelyn you start at that end and I'll shovel down here."

6:11 p.m. — "Jocelyn you keep shoveling while I rest a bit."

6:14 p.m. — **"Dotty, has the second half started yet?"**

6:15 p.m. — "Jocelyn you take a breather and I'll take the shovel."

6:16 p.m. — "Here Jocelyn you start shoveling again. I'll go and see if the teams are ready for the kickoff."

6:21 p.m. — **"Jocelyn aren't you done? I'm going in to see the second half of the Illinois-Washington game."**

"I'm going in, too. Sure is sleeting hard."

7:21 p.m. — "Is the sidewalk done?"

"Washington has one chance to get back in the game."

7:45 p.m. -- "It looks like the sidewalk wasn't done."

"Was it?"

"What's on the Late Show tonight?"

7:57 p.m. — "I'll finish it tomorrow."

THE DAILY RECORD

Established April 2, 1894

HORACE G. HELLER, General Manager
JAMES H. OTTAWAY, JR., Editor
JOSEPH A. CUSACK, Managing Editor
ROBERT L. CLARK, City Editor
LOWELL H. CROSS, Advertising Director
CHARLES H. EDMONDSON, Retail Advertising Manager

Entered as Second Class Matter July 1, 1929, at the Post Office in Stroudsburg, Pa., under Act of Congress March 3, 1879. Published Daily Except Sunday by Pocono Record, Inc., 511 Lenox St., Stroudsburg, Pa. Member Associated Press and Audit Bureau of Circulation.

James H Ottaway, President and Publisher; Lyndon R Boyd, Vice Pres.; Eugene J. Brown, Vice Pres.; Mrs. Ruth B. Ottaway, Secretary; Horace O Heller, Treasurer; Lowell H. Cross, Asst. Treasurer.

Subscription Rates: Carrier, 42 Cents Weekly By mail (1st through 3rd Zones: 3 Months $4.50; 6 Months $8.50; One Year, $16.00; Outside Zone 3 $19.00 Yearly

Robert S. Allen

The Allen-Scott Report

Johnson's VP

Paul Scott

WASHINGTON, January 2— Very cagily but unmistakably, President Johnson is starting to take soundings on his possible running mate in this year's election .

So far these discreetly cautious probings have been confined to veteran Democratic leaders with whom the President has long been on intimate terms. Undoubtedly, they will be expanded as developments warrant.

Meantime, while giving no hint of his own thinking, Johnson is leaving no doubt about two highly significant points:

While seeking the views of others, he intends to exercise the determining voice on who the No. 2 candidate will be; at present, his list of most likely potentials consists of five names in the following order:

Senate Democratic Whip Hubert Humphrey, Minn., who spearheaded the 1960 preconvention drive against the late President Kennedy. Humphrey battled him unsuccessfully in torrid primaries in Wisconsin and West Virginia — with backstage help from Johnson. Had Johnson won the nomination, Democratic insiders took it for granted Humphrey would have been his running mate. The two men have been close ever since.

Peace Corps Director Sargent Shriver, exceptionally personable, able, wealthy and ambitious, whom a high-placed Johnsonite graphically described as "having the great advantage of being of the Kennedys (brother - in-law) without being a Kennedy." Shriver definitely plans to leave the Peace Corps by spring to embark on a political career.

UN Ambassador Adlai Stevenson, still the glamorous idol of a considerable following, particularly liberals. Johnson has high regard for Stevenson's abilities, and the two men get along well.

Mayor Robert Wagner, far more eager to be Johnson's running mate than to run against hard-to-lick Republican Senator Kenneth Keating. Wagner's difficulty is getting the solid backing of the big New York delegation. Upstate Democrats are far from enthusiastic about him. But he is definitely in Johnson's good graces. To boost his prospects, Wagner is considering a drive for the vice presidency.

Attorney General Robert Kennedy, who has a surprising degree of backing in influential Negro and liberal circles. Personal relations between Johnson and "Bobby" have markedly improved since the former became President.

"Bobby" would never be Johnson's first choice for running mate, but neither was Johnson the late President's first choice. As the time-worn saying goes, "Politics often makes strange bedfellows."

Significantly, the President's initial soundings have been among his old congressional cronies, notably in the Senate and among Southerners. He has also talked to some businessmen whose judgment he rates highly.

Since entering the White House, Johnson has agreed to make only one major political speech — the March 10 congressional fund - raising dinner in Washington.

Still under consideration are similar affairs in Miami, Chicago, and Los Angeles.

Goodbye, Tootsie, Goodbye— It looks like the ax for Walter Heller, head of the President's Council of Economic Advisers.

President Johnson is displaying marked coolness to this Kennedy hold - over. White House insiders are predicting the one - time Minnesota University economics professor is slated for early replacement.

Significantly illustrative of Johnson's attitude toward him is the following:

During the President's stay at his Texas ranch, an aide informed him Heller was on the phone "with an important message." Johnson, immersed in a conference, scowled and shook his head. Later, the assistant told him Heller still wanted to talk to him.

"You tell him," snapped the President, "that if he wants to do that, he can come to Austin, get a hotel room, and wait his turn. So far as I'm concerned, I don't care if I never see that fellow again."

The late President Kennedy at times displayed annoyance with Heller. But there was no indication to drop him.

Politicals — President Johnson left a trail of ruffled feelings among some top New York City politicos following his speech at the United Nations. While brushing them off to confer on the state's snarled Democratic affairs, he attended a two - hour cocktail party by a woman publisher whom the politicos strongly dislike.

All the miffed political leaders were strong Kennedy supporters. . .Former Ohio Governor Mike DiSalle is in the running for Democratic National Chairman when incumbent John Bailey is eased out by spring. DiSalle's friends claim he stands high in Johnson's favor.

Dear Abby

About Face!

DEAR ABBY: I read a letter in your column from a married couple who had been counseled during some marital difficulties by their clergyman. They said there was no mention of a fee, so they didn't know whether to wait for a bill or to send him a check to show their appreciation for his help. You replied, "Since no fee was mentioned there probably was none. Send a check to the church for their building fund or missionary work. Churches can always use money."

Well, what about clergymen? They can use money, too, and most of them need it desperately. It was like telling people if they want to show their appreciation for the fine service they had at a hotel to send a "tip" to Conrad Hilton. Please reverse yourself.

A CLERGYMAN'S WIFE

DEAR WIFE: Now that you put it that way I think you're right. I am hereby reversing myself.

DEAR ABBY: I am a girl who is almost 14, and I like a boy who is 15. He acts like he likes me when there is nobody around, but as soon as he gets with his friends, or when anyone else is there, he acts like he doesn't care anything about me. But when I look at him it is as though his eyes are saying, "I love you." What does this mean?

THRILLED

DEAR THRILLED. It doesn't mean a thing, Honey. In this case, the "eyes" don't have it. What does his MOUTH say?

DEAR ABBY: When I was 17 I married a man 37. We had a son, and stayed married for six years. After we were divorced I met a man my age and we were married. My ex-husband and I remained friendly because of our son. My ex-husband got sick and asked if he could come to live with us until he got better. My husband said yes. I took care of him. Well, it has been eight years and he's still here. He is now 77 and drinks seven nights a week. He gets a pension and also some income from property. My husband drinks with him and won't work any more. Now I have two drinking men in the house, nobody works, and we all live off my ex - husband. Can this problem be solved?

WEST VIRGINIAN

DEAR WEST VIRGINIAN: Yes. And it's your move. Move your ex - husband out, and give your husband a chance to be a man. And if they're both too blind to find ALCOHOLICS ANONYMOUS in the telephone book, it's the first listing under "AA".

DEAR ABBY: Your advice to "Borrowed Time," the gallant lady who was dying of cancer and wanted to know if she should marry the man who was begging her to, could have included an additional suggestion. That she and her friend should write their congressmen and senators that they would rather have a cure for cancer than a man on the moon. If you print this, sign me,

S.G., M.D.

Get it off your chest. For a personal, unpublished reply, write to ABBY, Box 3365, Beverly Hills, Calif. Enclose a stamped, self - addressed envelope.

Speaking Of Your Health:

Fireproofing Fabrics

By Lester L. Coleman, M.D.

Fireproofing of clothing, bedding and draperies may soon be a life-saving process built into the actual fabric.

A flame retarder has been developed by the U.S. Department of Agriculture and the U.S. Quartermaster Corps. This new chemical process fireproofs, cotton, wool, rayon, silk and combinations of these materials.

Fabrics are doused with the chemical agent and then put through a special drying process at extreme temperatures until "cured."

No Allergy

Treated in this manner, the fabrics have caused no toxic, allergic, irritating or respiratory problems when in contact with the body. The materials show no change in appearance or durability. In fact, besides being fire resistant, they also seem to resist shrinkage, mildew, rot, and even wrinkling, with this new treatment.

Repeated washing of the fabrics does not alter the effectiveness of the fireproofing.

The preliminary studies with this remarkable "built - in-safety" in clothing offer new and great hope for extra protection against fire.

Hope For Bleeders

Hemophiliacs (bleeders) have been helped by another of the lucky "accidents" that have benefited man throughout the history of medical discoveries.

Dr. Johann Erik Jorpes of Karolinska, Sweden, unexpectedly discovered a blood factor that was missing in the blood of congential bleeders.

This anti - hempohilia factor (AHF) actually halted the serve hemorrhages that threatened the lives of the bleeders.

Safer Surgery

Important operations, delayed because of the possibility of abnormal bleeding, can now be more safely performed.

Dr. Jorpes and his colleagues were concentrating on a different though related aspect of the blood - clotting mechanism when the AHF factor in clotting was uncovered.

The discovery of AHF has opened vast new areas for the study of the entire blood-clotting mechanism.

For hemophilicas there now is hope that their lives may be continued without the constant threat of uncontrolled hemorrhage.

Fight Against Staph

The staph (staphylococcus) germ has for the last two decades been building up its defenses against antibiotics. It has in devious ways taken on characteristics that identify it as being drug - resistant.

The staph has been a subtle yet constant threat in hospitals, operating rooms and clinics.

An all-out, no-holds-barred battle has been waged by scientists against the formidable staphylococcus that had refused until now to yield to modern medicine

Gene Brown

About Town

For Future Dropouts:

Secretary of Labor Wirtz said before the AFL-CIO Labor convention the other day: "Technology has developed to the point where machines have, on the average, ability equivalent to a high school education."

Wry Department

One thing in favor of real life . . . it takes your mind off all that suffering on TV.

Since most of us could never raise $240,000 we are in very little danger of being kidnaped

Stories Behind Words

by William S. Penfield

SANDWICH

Sometimes a person becomes so engrossed in some activity that he hates to take time out to eat. Such was the case with John Montagu of England, the fourth Earl of Sandwich.

Montagu, who lived from 1718 until 1792, liked to play cards so much that he hated to quit long enough to go to the table and eat.

He could have had a meal spread on the card table, but that would have disrupted the game. He solved the problem by placing slices of meat between two pieces of bread. In this way he could play cards and eat at the same time.

This arrangement of meat and bread became known as a "sandwich", after Montagu's title, Earl of Sandwich.

AT ATTENTION—West German Chancelor Ludwig Erhard, center, President Lyndon Johnson right, and Texas Governor John Connally, left, stand at attention as national anthems of West Germany and the U. S. are played at Bergstrom Air Force Base in Texas. Erhard had just arrived for a visit with President Johnson. (AP Wirephoto)

Do We Have Too Much Freedom?

EDITOR'S NOTE — Recent events have stimulated Americans to take a questioning look at national morals and habits with a view to discovering what impels our modern society. In this article written for The Associated Press, a distinguished American philosopher - historian offers his personal opinions on these and other timely subjects.

By WILL DURANT
Written For
The Associated Press

May I raise my head out of the 18th century and speak my piece about the 20th?

In the period which I am studing—the last decades before the French Revolution—the individual was struggling to liberate himself from ancient traditions, concealed creeds, and despotic states. Therefore he idealized freedom against order, the new against the old, "genius" against discipline. And when his rebellions succeeded, he tried to establish constitutions that would weaken the state and the church, and strengthen the rights of the individual.

The attempt failed for a time in France because a quarter-century of war re-established discipline and monarchy; it succeeded in America, and Jefferson gloried in a government that would govern as little as possible.

Protection Of Law

Throughout the 19th century in England and America, and after 1870 in France, the aim of law, in large part, as to protect the individual against the law to make it difficult to arrest a suspect or to convict an innocent man. Most of our literature and social philosophy, after 1850, was the voice of freedom against authority, of the child against the parent, of the pupil against the teacher, of man against the state.

Through many years, like any unplaced youth swelling with genius, I shared in that individualistic revolt. I do not regret that rebellion; it is the function of youth to defend liberty and innovation, of the old to defend order and tradition, and of middle age to find a middle way. But now that I, too, am old, I wonder whether the battle I fought was not too completely won. Have we too much freedom? Have we so long ridiculed authority in the family, discipline in education, rules in art, decency in conduct, and law in the state that our liberation has brought us close to chaos in the family and the school, in morals, arts, ideas, and government? We forgot to make ourselves intelligent when we made ourselves free.

Insanity Excuse?

Should we be free to commit murder and escape punishment on the ground of "temporary insanity?" Have our parole boards been too gentle, humane, and approachable? Should we be free to sell, to any minor who has the price, the most obscene—the most deliberately and mercenarily obscene—book of the 18th century while we deplore the spread of crime, unwed motherhood, and venereal disease among our youth?

Should divorce be so easy that marriage loses its function of promoting sexual order and family discipline? Should advertisers be free to multiply their sales by pictures of violence, or by persuasive propaganda for products officially branded as injurious? Should a few old men be free, by the accident of seniority, to obstruct government by preventing Congress from considering measures recommended by the president?

These are difficult questions, requiring careful thought, and I have no dogmatic answers to any of them. I know that severity of punishment does not always prevent crime—though I believe that surety of punishment would deter it. I know how hard it is to say who should judge what is right or wrong, obscene or decent, and where censorship should stop once it has begun. I realize that the old moral code, designed for an agricultural society in which marriage came early, children were assets, and the family was the unit of economic production, is inevitably breaking down in an industrial and urban society where marriage is deferred, children are liabilities, the individual and the corporation are the units of production, and the protective anonymity of the individual in the city crowd hampers the functioning of public opinion as a moral check and stimulus.

But with all these excuses and doubts, public opinion has been guilty of criminal and cowardly silence in the face of growing crime, moral disorder, and deteriorating taste. We have been afraid to speak out lest we be considered old fashioned and incapable of adjusting ourselves to changing norms and ways. We tolerate, and allow our children to be formed by, pictures that habituate them to crime and violence, to the heroism of flaunting a gun, and to taking the law into their own hands. We patronize products sold by appeals to the lowest common denominator of the public mind. We make ideols of screen celebrities who deliberately break up home after home. We give not only money but honors to writers who peddle sexual stimulation. We pass in wonder by some of the modern art exhibited in our museums, and we dare not speak out against it as turning our stomachs with the odor of decay. Our ears are deafened and cacophonous music, but we fearfully recall that Beethoven was condemned by traditionalists, and without protest we go to be deafened and insulted again. We hear the wits laugh at the old copybook maxims, and we haven't the nerve to say that those maxims are still true.

ROCKEFELLERS LEAVE FOR ALBANY — Gov. and Mrs. Nelson A. Rockefeller board plane in New York for flight to Albany. Couple confirmed they are expecting their first child in June. Both have several children by previous marriages. (AP Wirephoto)

Presidential Possibility

Scranton leads The State With New Ideas, Programs

By JACK LYNCH
Associated Press Writer

HARRISBURG (AP — Pennsylvania's new-look gvernor led the Commonwealth through an exciting and prosperous year in 1963.

And in the process, William Warren Scranton established himself as one of Pennsylvania's brightest presidential possibilities in a century.

The vigorous 46-year-old Republican unleashed a flood of new ideas and concepts that shook staid, old Pennsylvania to its foundations.

His activities, from dancing the Charleston at the inaugural ball to a host of promotional ideas with the Madison Avenue touch, brought cheers from most Republicans and Democratic complaints that the governor might be more flash than substance.

Unemployment Drops

The unalterable fact is that Pennsylvania's unemployment and relief rolls dropped during the first 11 months of the Scranton Administration.

It must be left to the experts to determine how much of the improvement should be credited to Scranton and how much is a direct result of the nationwide economic climb.

Scranton made little headway in his economy efforts during the first six months because he was operating under a budget left from the Democratic Lawrence Administration.

Budget, Cost-Cutting

But from July through November, the Scranton Administration claimed to have slashed operating costs by 2.8 per cent, from $39.2 to $38.1 million.

Much of the saving was accomplished by reducing the state payroll from 81,000 to 79,000. The governor also ordered the line held on salaries, although there were some exceptions that stirred cries of favoritism.

He sharply restricted coffee breaks and parties and demanded more courtesy to persons having dealings with the state.

Full Day's Work

The governor insisted on a full day's work from every employe and went so far as to have golf courses watched for workers playing on state time.

During the period there were

Gov. William Scranton

26,200 hirings for state jobs, indicating the firing of holdover Democrats was near to that figure. Still there were complaints from Republican leaders that the governor was not moving fast enough on patronage matters.

The state's overall unemployment total dropped from 430,000 persons in January to 294,000 in Nbvember. The decline was from 9.4 to 6.4 per cent of the total labor pool.

The number of persons requiring public assistance also declined, from 467,904 to 423,930 persons.

Sales Tax Up

Scranton increased the sales tax from 4 to 5 per cent, but he doubled the appropriation for attracting new industry to the state and provided the money for the first school teacher salary increase since 1957.

Along with the cigaret and liquor tax increases, the sales tax levy boosted state general fund revenues, exclusive of highways, an estimated $65.8 million.

Scranton initiated a sweeping advertising program in national periodicals, formed councils on business and industry and science and technology and the Committee of 100,000 Pennsylvanians for Economic Frowth.

Within the government, Scranton created an interdepartmental clearing council to help cut red tape for businessmen dealing with the Commonwealth.

State Publicity

Scranton would go to almost any length to attract publicity for the Commonwealth.

He agreed to almost every request for a promotional picture, many of which made the front pages around the nation.

His promotion-minded aides dreamed up the "controversy" with the state of Kentucky on whether the frontier rifle carried by Daniel Boone, a Keystne State native, should be called the Pennsylvania or Kentucky Long Rifle.

Pennsylvania lost its claim in a formal shootff, but Scranton scored a bullseye with the ancient rifle in the proceedings at the old Boone homestead near Reading.

On the wohle, Scranton can look back on 1963 with satisfaction.

He went into the new year at the head of a government in the black with virtually no prospect of new taxes and as one of the bright young men of the Republican Party, who just might become the GOP candidate for president at the convention in July.

Gov. George Romney

Campus Sex Freedom Debated Across America

EDITOR'S NOTE — Mixed — and often wild — dormitory parties have created concern in colleges and universities across the land. Here is a report on sex on the campus, based on a nationwide poll by Associated Press correspondents.

By TOM HENSHAW
AP Staff Writer

SEX I—and probably II, III and IV—is still a popular subject on the college campus, even though it's not listed in the catalogue and students get no credits for passing the course. In fact, concerned parents will be happy to know, most colleges still devote considerable time and energy to erecting a fence of rules and regulations between their lusty males and nubile coeds.

The subject came up the other day at Harvard.

Harvard Freedom

Fair Harvard, it seems, permits its students to entertain women in their dormitory rooms for a total of 35 hours a week. There are indications that some of the entertainment would startle the city censor in nearby Boston.

"Trouble has arisen," said Dean John U. Munro, "because what was once considered a pleasant privilege has come to be a license to use the college rooms for wild parties and sexual intercourse."

At the same time, Helen E. Clark, dean of women at the University of Maryland, tightened up rules that let undergraduate women, with permission from their parents, spend nights off the campus.

"A number of instances of student partying in apartments, considerable imbibing of alcohol and lack of moral behavior have been drawn to our attention," Miss Clark said.

This fall, tiny Earlham College — 945 students — in Richmond, Ind., revoked Sunday visiting priveleges for men and women students. Too many doors were being closed.

MIT Laxity

Few colleges are as liberal as the Massachusetts Institute of Technoloy, where women are allowed to visit men's dorm rooms 58 hours a week and the only rule is the Interfraternity Council suggestion that "promiscuous activity should not be permitted."

The colleges that take the most benign attitude toward boy-girl relationship are concentrated chiefly in the Northeast. Some have got their fingers burned.

Yale allows dorm room visits on weekend evenings. They were permitted during the week, too, until 1960 when 20 students were allowed to resign or were disciplined for importing a 14-year old girl from a nearby town for nightly dorm visits.

Goddard College, often described as an experimental school in Plainfield, Vt., allows coeds and men students to mingle unchaperoned in dorm rooms up to 9 p.m. Girls are never required to check in and out of their own dorms.

"We have a few serious incidents, now and then, as every college does," says Provost John Hall, but generally it works out well."

Strict Rules

But not well enough, apparently, for Dean Forest K. Davis has asked the student body to think over the current visiting rules with an eye toward changing them at the end of the current semester.

Many colleges that prefer not to take the risks are located in the South and Midwest.

"We may be old fashioned," said Catherine Carmichael, dean of women at the University of North Carolina, "but we take the view that one little girl ought not to be alone in one little boy's room."

The theory that there is chastity in numbers is widely held. Johns Hopkins University, an all-male school in Baltimore, permits weekend dorm room visits, specifying that if one couple is present the door must be open; if two couples are present it may be closed but not locked.

Fraternizing between the sexes in dormitory rooms is forbidden at North Carolina and Tampa but boys and girls are permitted to mingle occasionally in the social rooms.

Student Protests

The college rules have drawn protests, support and noncommittal shrugs from the students.

At Williams College in Williamstown, Mass., the school paper assailed Harvard's Munro as "absurdly righteous" and consigned him "to the Puritan Heaven where collected martyrs to their faith peep at each other through keyholes."

The University of Utah forbids women to visit men's dorms but there is little student protest. W. David Smith Jr., 21, editor of Utah's Daily Chronicle, thinks he has discovered the reason.

"Why should they worry?" he says. "There are plenty of places to go off capus if they want to."

Las Vegas Showgirls Vie With Broadway

LAS VEGAS, Nev. (AP) — Three bare-breasted show-girls descended from the ceiling on small, suspended discs.

They didn't know it, but they were pushing a trend that one day may force Las Vegas to compete with Broadway in the show field.

Down on the stage, the curtain rose and dozens more girls —some clad elegantly, some almost invisibly — threaded through intricate maneuvers amid flashing lights and crashing music.

It was the spectacular and opulent opening of the newest edition of the Stardust Hotel's Lido de Paris French revue.

The three bare show girls revolved slowly on their platforms in a bath of light.

On the sprawling stage, the size of a basketball court, the show moved massively through its two hours.

It was studded by such unexpected touches as:

The startling, whirring flight of a covey of doves from a spotlight booth to the stage.

Tropical Island

A tropical island destroyed by fire and a hurricane.

A live white horse and rider, galloping in the basement and reflected to the audience by a huge mirror.

A circus with performing seals and flimsily caged tigers.

An ice duet, and a grand finale featuring costumed and half-costumed girls perched in the backdrop while fireworks spread sparks behind them.

The Stardust installed the new show, with a cast of 70, even though the previous edition was drawing 1,000 persons twice nightly—three times on Saturday—every day of the year.

Business was so good, in fact, that the half-clad showgirls are forcing a transformation of the Las Vegas show philosophy.

Spectacles

Other hotels are hinting that they may go the spectacle route blazed by the Stardust and the Tropicana. The Thunderbird has already switched to a stripped-down Broadway show theme.

The Dunes, after a half-year flirtation with "Guys and Dolls," is installing a French revue.

Why should the plush strip hotels abandon a policy that has made the neon a shrine to the star system?

Stan Irwin, entertainment director at the Sahara, said the performers who can fill showrooms can make more money in movies and television. The tax bite, spread out by percentage deals is smaller than on their $20,000-up weekly Las Vegas Wages.

Irwin said he'll keep the star system in 1964. But by 1965, he says the Sahara probably will build a Broadway-size stage.

If the spectaculars fill up the main showrooms, where will the singers and the comics go? Into the lounges.

Las Vegas already is famous as the place where the lounges feature stars who would headline anywhere else:

Sarah Vaughan, Harry James, Billy Eckstine, Ray Anthony, Della Reese, Louis Prima, Lionel Hampton, Billy Daniels. They may draw $5,000 to $8,000 per week.

Barry, Rocky, Romney In Race

Barry To Tell

PHOENIX, Ariz. (AP)—Sen. Barry Goldwater, a city councilman just 15 years ago, will tell the nation Friday whether he will seek the 1964 Republican presidential nomination.

The Arizona senator will announce his political plans at a news conference at 11 a.m., Mountain Standard Time, on the lawn of his hilltop home in Paradise Valley, an exclusive residential suburb of Phoenix.

His Senate colleagues, most political observers, and apparently his own Washington staff, are convinced Goldwater is ready to challenge New York Gov. Nelson A. Rockefeller, the only other announced candidate, for the nomination.

The senator's staff sent a telegram to Goldwater reading: "Happy Birthday, New Year and November." Goldwater was 55 on New Year's Day.

He will meet with Arizona Republican leaders briefly before talking with newsmen. For the benefit of television and radio he will read, uninterrupted, a two-page statement. Then he will call for questions.

Goldwater still will be wearing a cast on his right foot, an aftermath of surgery to remove a calcium deposit from his heel. The senator, however, probably will be able to walk unaided, tossing aside the crutches he has been using.

Goldwater, long the spokesman for the Republican conservative wing, was the front runner for the nomination in a recent AP poll of county chairmen. His margin of support, however, has dipped from a poll taken before the assassination of President John F. Kennedy.

Fifteen years ago Goldwater was prodded into his first political campaign—for the Phoenix City Council. He won and by 1952 was capturing a U. S. Senate seat from the incumbent Ernest McFarland.

Goldwater's second 6 - year term ends in 1964. Under Arizona law he could be listed on the ballot for both president and senator. But Goldwater has said he would not run for two major political offices simultaneously.

Rocky Campaigns

CONCORD, N.H. (AP)—Gov. Nelson A. Rockefeller of New York resumes his quest for the Republican presidential nomination with one eye cocked toward far-off Arizona.

The governor is returning Friday to New Hampshire's political battleground on the day that Sen. Barry Goldwater is scheduled to announce in Phoenix, Ariz., whether he too, will seek the nomination.

Rockefeller entered New Hampshire's March 10 first-in-the-nation presidential primary. His backers indicated that they still look upon Goldwater as the governor's No. 1 opponent.

Former Gov. Hugh Gregg, the Rockefeller campaign chairman here, issued another challenge for Goldwater to meet. Rockefeller in a series of public debates.

He said he was doing so on the eve of "Goldwater's long-delayed decision to announce his candidacy."

"Already it is obvious that a face-to-face clash between these two candidates could be the best medium for presenting the facts to the voters of New Hampshire," Gregg said.

Rockefeller's visit will be the third he has made since he announced his candidacy, and the first since he imposed a political moratorium after the assassination Nov. 22 of President John F. Kennedy.

He is scheduled to fly from New York City to Pease Air Force Base at Portsmouth, where he will deliver what his aides have called "a major address" before a Young Republican Club dinner Friday.

He will go to Concord, where he will spend the night, then go on a brief hand-shaking tour Saturday morning. The governor will also hold a news conference and entertain newsmen and their wives at a "brunch" before flying back to New York about noon.

Romney Not Out

LANSING, Mich. (AP) — Michigan Gov. George Romney, whose national image has had the ups and dows of a political roller-coaster, doesn't count himself out of the national picture.

But Romney is not referring to speculation that he might be the 1964 Republican presidential nominee. The governor has steadfastly maintained that he is not a candidate and will not become one.

"I'm concerned about the national picture," Romney said in an interview. "And properly so, because after all, what happens nationally has an important bearing on what happens to Michigan."

Romney, Michigan's first Republican governor in 14 years, has not announced whether he will run for re-election.

Best guess among most Lansing observers is that he will try for at least one more two-year term, despite his occasional expressions of distaste for politics. He is a former president of American Motors, soared last spring with adoption of the new State Constitution, which he helped to write as a delegate to the Constitutional Convention.

Romney lists its adoption as the No. 1 achievement of his year-old administration.

But his leadership image suffered a severe blow this fall when the Republican-dominated Legislature failed to adopt the fiscal reform program for the state, frequently beset by financial troubles although now enjoying a booming economy.

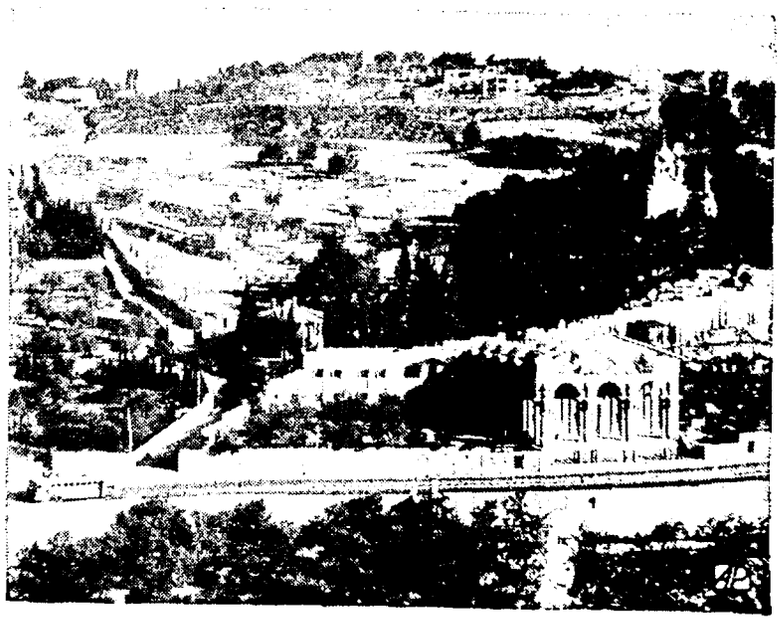

PLACES POPE WILL VISIT IN JERUSALEM—Among the places in Jerusalem which Pope Paul will visit during his Holy Land tour are the following spots pictured in this scene. Foreground is the Garden of Gethsemane and the Basilica of Gethsemane, center, near road running across picture. In distance, among the trees, is Russian Church of Mary Magdalene and at top left is the Mount of Olives. Road in picture leads to Bethlehem, to the right, and the Pope will drive along it when he visits Christ's birthplace. (AP Wirephoto)

Just Between Us — —

—By Bobby Westbrook

I hate to remind you but yesterday was the day you said you were going on that diet. Well, I know you don't want the rest of the fruit cake, Christmas cookies and candy going to waste but you were the ones who set the deadline for dieting, not me.

The reverse is happening to the calendar of local events. After the long, lean holidays, the calendar is again beginging to grow fat and life seems to be returning to a routine after what Ruth Brown claims was "two weeks of Thursdays."

It has been a confusing time with the holidays in the middle of the week and in addition to not knowing what year it is for writing checks nobody seems to know what day of the week it is for their meetings, either.

As long as I'm in a reminding mood, I'll remind you that next Monday is the first Monday of the month and you know what that means. It means meetings galore begin and never cease. Best idea might be to get out your Ann Logan calendar and by making a little check on each day as it comes you'll not be going to the Garden Club board meeting when it's Woman's Club board meeting day.

Actually most of us, I think, rather welcome a return to routine but when the tendency is also to make-up for the lavish holiday meals by serving economy-type menus at the same time that the Christmas tree decorations come down leaving the house strangely bare, combined with the military insistence on early bed-times and back-to-the-books for the children, the austerity program may seem a little harsh.

But not for me. Tomorrow, I'm off for the National Press Fashion Week in New York of which you'll be hearing plenty. Right now I've been trying to get up the courage to put myself through a minute car wash, fully clothed, as the only way to get both of my outfits clean and ready to go at the same time.

Miss Marilyn Dolfin

Ted Williams Engaged To Marilyn Dolfin, Ann Arbor

Ann Arbor, Mich.—Mr. and Mrs. W. E. Dolfin, of Melrose Ave., Ann Arbor, Mich., announce the engagement of their daughter, Marilyn, to Edward L. Williams, Jr., son of Mr. and Mrs. Edward L. Williams, of Colbert St., Stroudsburg.

Miss Dolfin was graduated from Ann Arbor High School and is a student at Michigan State University where she is affiliated with Kappa Kappa Gamma sorority.

Ted Williams is a graduate of Stroud Union High School where he was one of its outstanding basketball players, breaking several of the school records. He has continued stellar basketball at Michigan State University where he is a senior. He is a member of Phi Delta Theta fraternity.

No date has been set for the wedding.

Woman's Club Board, Rehearsal On Monday

Stroudsburg — The executive board of the Woman's Club of the Stroudsburgs will meet on Monday at 1:30 in the club rooms in the Stroud Community House.

The club is preparing to celebrate its 50th birthday at the meeting on Jan. 13. Members and others participating in the program have been asked to meet at 11 a.m. Jan. 6, in the club rooms for rehearsal.

Shrine Club Ladies Night

Stroudsburg — The Pocono Shrine Club will hold its annual Ladies Night on Saturday, Jan. 18 at the Bartonsville Hotel.

The dinner dance is scheduled to start at 7 o'clock for all Shriners and their ladies. Reservations must be made with Ralph Barnes.

Presbyterian Aux.

Delaware Water Gap — The Women's Aux. of the Presbyterian Church of the Mountain will meet Tuesday night at 8 at the home of Mrs. Clifford Hauser, Mountain Road, Delaware Water Gap.

New Status Symbol: Child May Suffer As An Ornament

By Joy Miller
AP Women's Editor

New York (AP) — Are you a Good Mother?

Do you have the best-dressed, — fed, — educated, — mannered, — medicated, — cultured and adjusted child on your block?

Do you buy him toys that are age-graded for children several years older because you're sure he's that smart?

Do you just know he's Ivy League material?

If you've nodded happily four times, steel yourself for a jolt. You might be one of the mothers Martha Weinman Lear has written a book about — the mothers who use their children as status symbols and make parenthood a competitive sport, in short, "The Child Worshipers."

About four years ago Martha Weinman was working for the New York Times. One story she wrote was, she says, "meant to be a mild spoof on mothers who keep their children looking spiffy" to the tune of $200 dresses for 4-year-olds, $1,800 little-girl mink coats, wispy "training bras" in size 28AA for girls of 10 or younger.

A psychologist, to whom she had appealed for some light on this relatively recent phenomenon of making clothes-horses of the very young, explained it this way: The child is being used to express the parents' station in life; the mother is wearing the child as a beautiful accessory, as a status symbol.

Intrigued, Martha decided to find out more. She started her book while still with the Times, then got a leave of absence to do research. She was married a year later to Dr. Harold Lear, but kept on with her project. "It took me better than three years," she says, "with last year pretty much writing."

In her research she sought out areas where competitive parenthood was practiced most flagrantly: schooling, children's camps, pediatrics, social areas.

"I can't say that it's sweeping across the country," Martha says judiciously, "but it's important because it's a trend. Like in home decoration or fashion or child-rearing it starts in pace-setting communities among people well up on the social and economics scale. They're usually well-educated; some are full of psychological jargon such as 'peer group', 'sibling rivalry', 'socio-economic status.'

"The trend will sift down through the ranks, as permissiveness did some years back."

Martha admits that most of this kind of pressure — to make your child the very best — is probably good "That is, if it's the push for the child to realize his potential, and not the push to satisfy parents' drives. If parents fulfill themselves through their kids instead of going off and fulfilling themselves on their own hook, the push is destructive.

"I don't mean to intimate that any of this is very conscious — although it sometimes may be — or ill-intentioned. The parents love the child, but they want to be the best parents by having the best child."

Some of the results, she says, may be very serious — such as ulcers in small children.

"The child is the victim," she points out, "but it is a pretty exotic way to be a victim, getting the best of everything, whether or not it's best for him."

What's to be done?

"The feeling of experts," she says, "is that there seems to be no solution per se, but it must come as a willingness by mothers who do this worshiping sort of thing to realize something is wrong with it. There must be a heightening of self-confidence so that mothers aren't so eager to depend on their children and not so competitive with other mothers. The mother must find herself in terms of her own capacities instead of her child's."

Martha Weinman Lear

W. K. LaBar-Possinger Rites Sat.

Mount Pocono — Mayor and Mrs. Gerald M. Possinger of Church Ave., Mount Pocono, announce the approaching marriage of their daughter, Janet, to William K. LaBar II, son of Frank S. LaBar of LaBar's Nursery, Stroudsburg, and of Mrs. Mattie LaBar of Bell Terrace, Stroudsburg.

They will be married on Saturday, Jan. 4, at the Mount Pocono Methodist Church with Rev. Wesley K. Meixell officiating.

Friends are invited to the ceremony.

Barrett Cubs Will Visit Bakery Tonight

Barrett—Cub Scout Pack 89 of Barrett will take a trip to the Scheible Bakery in Easton today. The boys will meet at the Barrett Y at 5:30 for transportation.

At their December meeting, the Cub Scouts decorated the tree with hand-made ornaments and helped Santa with exchanging gifts and presenting the pre-cubbers present with filled stockings.

The poem, "A Letter from Heaven" to the Kennedy family from John Fitzgerald Kennedy was read by Michael Grab.

William Kintzel, award chairman, presented the following awards: Bobcat pin to Chris Price; assistant denner badges to Richie Price, Lance Wilkinson and Robert Boyd; Jenner badge to Ed Wescott; Bear badge to Robert Boyd; Lion badge to Marty Varvel; second year pin to Greg Murray; Webloes badge to Harold Nauman.

A Grand Howl of Thanks was given in honor of Den Chief Michael Grab. Stanley Isokowitz, secretary for the pack, received his 1 year pin.

The Pinwood Derby will highlight the January pack meeting.

Pony Clubs Combine For Holiday Party

Poplar Valley—The Poplar Valley 4-H Horse and Pony Club entertained members of the Gilbert Horse and Pony Club and Bartonsville Horse and Pony Club at a Christmas party held Dec. 28, at the Cherry Valley Rod and Gun Club.

Games and square dancing to the music of the Hamilton Serenaders. Refreshments were available throughout the party for the 75 members and guests present.

Grandson Is Feted On Birthday

Stroudsburg — Brian J. Schmidt, grandson of Mr. and Mrs. Jacob H. Schmidt, 1158 N. Fifth St., Stroudsburg, was recently feted at a birthday party in his home at Packanack Lake, N.J. Brian, who was 7 years old Dec. 28, was given a western style birthday party. Invited to the party were 12 of his friends and classmates.

Brian is a second grader at the Packanack Lake Elementary School. He is the son of Clifford W. Schmidt, an American Airlines jet pilot. Brian has one sister, Lu Anne Michele, and had one brother, Michael now deceased.

Calendar

Friday, January 3

Pocono Mountain Ski Club, YMCA, Stroudsburg, 7:30 p.m.

Daughters of America, Odd Fellows Hall, Stroudsburg, 8 p.m.

Barrett Cub Pack 89 at Barrett YMCA, 5:30 for trip to Easton.

Saturday, January 4

Cherry Valley Juvenile Grange square dance, grange hall, Stormsville, 8:30 p.m.

Monday, January 6

Woman's Club of the Stroudsburgs executive board, Stroud Community House, 1:30 p.m.

Grace Lutheran Churchwomen, 8 p.m.

Tuesday, January 7

Willing Workers Class, Arlington Heights Chapel, at home of Mrs. Alfred Decker, 7:15 p.m.

Fashion Show, Stroud Twp. Aux., Stroud Twp. Municipal Bldg., 1 p.m.

Women's Aux., Delaware Water Gap Presbyterian Church at home of Mrs. Clifford Hauser, Mountain Road, Delaware Water Gap, 8 p.m.

Wednesday, January 8

TLC Council, Republican Women, Mrs. Hugo Seliger, 16 Sterling Road, Mount Pocono, 9 p.m.

Thursday, January 9

Dinner meeting, Monroe Council United Church Women at Stroudsburg Presbyterian Church, 6:30 p.m.

Reorganization meeting, Monroe County Republican Club, Penn-Stroud Hotel, 8 p.m.

Family Fare

By Bobby Westbrook

Miss Jean Ann Smith

Jean Smith Engaged To E. H. Smith

East Stroudsburg — Mr. and Mrs. John B. Smith of 338 Race St., East Stroudsburg, announce the engagement of their daughter, Miss Jean Ann Smith, to Ernest H. Smith, son of Mr. and Mrs. Harold J. Smith of Henryville.

The bride-to-be was graduated from East Stroudsburg Senior High School in the class of 1962 and is employed with the Le-Mars Fashions, Sciota.

Mr. Smith attended Pocono Twp. High School, Tannersville, and is employed with Barrett Auto in Barrett Twp.

No date has been set for the wedding.

Rykeman's Open House On New Year's

Ryckmans Corner — Pete and Marie Ryckman of Ryckman's Corner, Middle Smithfield, held open house on New Year's Day. While icy roads and the storm kept many of the out-of-town guests from attending, many local friends braved the storm.

Actually, they reported that the township roads, including Snake Hill were in better condition for driving than the state roads.

Guests included Montgomery and Kay Crowe, Bill Rake, Helen Hansen, Helen Andrews, Jack and Madalyn Shinn, Phil and Maragaret Williams, Tom and Joyce Bonser, Dick and Eleanor Dishman.

The Baby's Named!

by georgi

THE DAILY RECORD congratulates the parents and introduces to its readers the following new babies:

Francis Alan Altemose

Their first child, a son, was was born to Mr. and Mrs. Francis Alan Altemose of Long Pond on Dec. 27 at the General Hospital. He weighed 7 pounds 12½ ounces and has been named Francis Alan. His mother is the former Hazel Dyson.

Grandparents are Mr. and Mrs. Willis Dyson of Long Pond, Mr. and Mrs. William H. Altemose of Effort and Mrs. Milton C. Dyson of Long Pond.

Robert Joseph Cramer

Mr. and Mrs. Robert Joseph Cramer announce the birth of their first child, a son, on Dec. 27 at the General Hospital. He weighed 8 pounds 9½ ounces and has been named Robert Joseph.

Mrs. Cramer is the former Evelyn Warring, daughter of Mr. and Mrs. Norman Warring of Callicoon, N.Y. Paternal grandmother is Mrs. Kathryn Cramer of 318 Main St., Stroudsburg.

Judy Carol Kuhenbeaker

Mr. and Mrs. Clarence J. Kuhenbeaker of Marshalls Creek announce the birth of a daughter, Judy Carol, on Christmas Day at the General Hospital. She weighed 7 pounds 8 ounces and has a brother, John Lee, 19 months old.

Mrs. Kuhenbeaker is the former Leadine Emanuel, daughter of Robert Lee and Matnie Emanuel of St. Paul, N.C. Paternal grandparents are Clarence and Bessie Kuhenbeaker of Henryville, RD 1.

Brian Kem Winters

Mr. and Mrs. Russell Winters of Gilbert St., East Stroudsburg announce the birth of a son on Dec. 22 at the General Hospital. He weighed 5 pounds 6 ounces and has been named Brian Kem.

Older children are Russell Jr., 5; Maria, 3; and Dawn, 22 months. Mrs. Winters is the former Viola Detrick.

Anna Mae Leskowsky

Mr. and Mrs. Francis Leskowsky of 12 Garfield St., Stroudsburg, announce the birth of a daughter on Dec. 23 at the General Hospital. She weighed 6 pounds 11½ ounces and has been named Anna Mae. She has a brother Francis Leskowsky Jr., aged 1 year, two months.

Mrs. Leskowsky is the former Helen Featherman, daughter of Mr. and Mrs. Lloyd Featherman of 80 North Second St., Stroudsburg. Paternal grandparents are Mr. and Mrs. Steven Leskowsky of 437 West Coal St., Shenandoah.

PM High To Be District Festival Host

Swiftwater — Pocono Mountain High School will be host to the 1964 Northeastern District Chorus Festival on Jan. 16, 17 and 18.

The festival, sponsored by the Pennsylvania Music Educators Assn., will bring about 178 eleventh and twelfth grade students here from the 45 participating high schools.

Guest conductor for the festival will be Dr. Benjamin F. Husted, a member of the faculty of Mansfield State College.

Two concerts will be highlights of the visit, one on Friday, Jan. 17 and one on Saturday, Jan. 18 both beginning at 8 p.m.

Tickets for the concerts will be available in the boroughs from A. B. Wyckoff's in Stroudsburg and Sleep's Music Store, East Stroudsburg.

Grace Church Decorations Will Remain

East Stroudsburg — The chancel of Grace Lutheran Church will retain its Christmas decorations, the most elaborate in years, through both morning services on Sunday morning. Featured are two large Douglas firs, Christmas lighted, a manger creche and Christ-candle.

The young choir will sing as an anthem "Praises to Our Lord" at the early service at 8:30 and the chancel choir will sing "Journey of the Wise men" at the 11 o'clock service. Holy communion will be administered at both services.

Miss Judith Ann Houck

(Lens Art)

Grange Square Dance

Cherry Valley — The Cherry Valley Juvenile Grange 331 is sponsoring a square dance to be held at the grange hall in Stormsville on Saturday night starting at 8:30 a.m. Mrs. Reish and her Pocono Suarettes will furnish music and do the calling.

Bender In Hospital

Stroudsburg — Norman O. Bender, who has been on the sick list at home since Dec. 5, is in the General Hospital for tests and observation.

Miss Houck, Engaged To D. W. Brugler

Bangor — Mr. and Mrs. Arthur L. Houck of Ackermanville announce the engagement of their daughter, Judith Ann, to Duane William Brugler of 106 North Robinson Ave., Pen Argyl.

Miss Houck was graduated from Bangor Area Joint High School and is employed in the office of Blue Ridge Textile Co., Inc.

Mr. Brugler was graduated from Pen Argyl High School and is employed by Heyer Products Inc., Bangor.

Fair Number Of Jobs Still Available At World's Fair

By Roberta Fleming Roesch

Now is the time to think about the job you'd like this summer!

Some of the young folks are doing that, too — in Christmas-vacation talk. And one of the jobs they're talking about is work at the coming big attraction — the soon-to-open New York World's Fair to be held from April 22 to October 18, 1964, and from April 21 to October 1, 1965.

Needs Time To Look

"I can't think of any place in the world where working would be more fun," a bright-eyed college junior said only yesterday. "So as soon as I get a little time I'm going to try for a job."

We wish her luck — since it will be fun to work in this world fairyland!

But the fact remains — if you think so, too — that you'd better get busy right now, because if you wait till you have the time you may miss the boat to the Fair!

Actually over 30,000 people will have jobs at the Fair. But many of them have already landed jobs there.

HQ Fully Staffed

The Fair Corporation itself, for example, is fully staffed at its headquarters in Flushing, and no part-time or temporary help will be hired. From California, Walt Disney, who's hiring at Disneyland for some of his creations at the N.Y. Fair, reports the jobs are going fast.

By the same token, Greyhound at the World's Fair, scheduled to furnish guides, bus drivers and the like, informs us: "Because of the tremendous volume of job applications, we have already ceased accepting applications from women."

With this in mind, the password is "Rush" if you want to work at the Fair.

And these are some of the jobs you may find if you get on the job for a job.

(1) cashiers, ticket sellers, ushers and ticket takers; (2) guides, bus drivers, tractor train operators, conductors, telephone information clerks and information and booth attendants; (3) policemen and firemen; (4) first-aid-station doctors and nurses.

Besides these, there'll be openings for maintenance and utility personnel. Exhibitors, restaurateurs and concessionaires will also hire employees. If you would like a list of job possibilities, send your request to the World's Fair Headquarters at Flushing, New York.

States' Status

At the moment, many of the states with pavillions at the Fair are taking job applications.

New Hampshire, for instance, is lining up people in that state who are familiar with its economy and attractions. And Texas is hiring both teenagers and college students who'll be trained to answer any questions about Texas or the Fair.

A letter to your State House will furnish you facts on your state.

(If you'd like further information on where to apply for jobs at the Fair, send me your request and a self-addressed envelope with U.S. postage in care of this newspaper.)

let us help you with your Wedding flowers

We're like all the world—we love lovers! Come in today and let us help you plan the flowers that will make your wedding just perfect.

BENDER GARDENS
620 Phillips St., Stroudsburg
Phone 421-2757

New Year Greetings
from the staff of
The MALOZI Salon
729 Main St. Stroudsburg

Our Salon Will Be Closed Until Jan. 11 (Tuesday) So That Our Staff May Attend an Advance Styling Session and also have a needed vacation

Phone 421-2728 for Appointment

TODAY'S SPECIAL
FISH
FRESH HADDOCK Tossed Salad 2 Veg., Coffee 95c
FRESH FLOUNDER 2 Veg., Coffee 95c
RODNETTE RESTAURANT
7th & Main St., Stroudsburg

COMPLETE Florist SERVICE
Today is Someone's . . .
Birthday — Anniversary
Remember Them With Our . . .
Fresh Cut Flowers • Potted Plants
Floral Gifts and "Nic-Nacs"
HOWELL'S
FLOWERS
553 Main St., Stbg.
Evelyn Hastie, Mgr.
Phone 421-0368
GREENHOUSES
Braeside Ave. at E. Brown
E. Stroudsburg
Phone 421-4290

Let's talk Fashion

With everybody sobering down to the practical problems of 1964, we've got some very practical suggestions for stretching that Christmas check in our clearance of Winter fashions. Practical but not dreary, because these are the same fashions you were drooling over at Thanksgiving but felt you couldn't afford just before Christmas. Well, now you can.

And having lured you in with bargains, we'll tempt you with bargains of another kind. What price primroses and daffodils in January? That's the way our pastel coordinates look and the way you'll feel in them. Such clear, spring-washed colors that they're guaranteed to raise the morale of the whole household.

So would our silk lounging pants in heavenly shades with silk overblouses to make those long, quiet evenings you've promised yourself to spend at home as picturesque as they look in the home-decorating magazines.

Or if you're back to the club routine, how about our new Kimberlee knits in Spring shades? The perennial three-piece ones, of course, but some interesting variations in knit dresses, too. And what attractive incentives they all are to live up to those New Year's resolutions—especially the one about losing those holiday pounds.

frances burrows

Stock Market Quotations

(The stock quotations published here were furnished by the Associated Press and by Carl M. Loeb, Rhoads & Co., of 18 N. Seventh St., Stroudsburg, members of the New York Stock Exchange).

NEW YORK (AP)—Closing stocks:

	High	Low	Close
ACF Industries, Inc.	62	61½	61½
Adams Express Company	26⅞	26⅝	26⅝
Air Products	61½	60½	61
Air Reduction Co.,Inc.	56⅞	55⅞	56⅞
Alleghany Corporation	10⅞	10¼	10⅞
Allegheny Ludlum Steel	38¼	37½	38¼
Allegheny Power System	50⅞	50¼	50⅞
Allied Chemical & Dye	55¾	55	55¼
Allis Chalmers Mfg.	16⅞	16½	16⅞
Aluminum Co. of Am.	65⅞	65¼	65¼
Aluminum Ltd.	25⅞	25¼	25⅞
American Airlines Inc.	35¼	34½	35¼
American Brake Shoe	51⅞	50⅞	50⅞
American Can Company	43⅞	43½	43⅞
American Cyanamid Co.	60½	59⅞	59⅞
American Mach. & Fdy.	20¼	19½	20¼
American Motors Corp.	18⅞	18	18
American Smelting&Rfg.	84	83⅞	83⅞
American Standard	18½	18⅛	18½
American Tel & Tel	139⅞	138	139½
American Tobacco Co.	28¾	28	28½
Amp. Inc.	27½	27⅛	27½
Anaconda Company	48⅛	47	48
Armco Steel Company	66¾	65¾	66¼
Armour & Company	45¾	44⅞	44⅞
Armstrong Cork Co.	111⅛	110⅛	110⅛
Ashland Oil & Rfg. Co.	29¾	29⅝	29¼
Atchison T. & S. Rwy.	28⅞	28⅝	28⅝
Atlantic Refining Co.	57	56⅞	56⅞
Avco Manufacturing	22½	22⅛	22⅛
AVC Corp.	87⅞	87½	87⅞
Babcock & Wilcox	52½	51⅞	52½
Baldwin Lima Corp.	13	12⅞	12⅞
Baltimore & Ohio RR	36⅞	36	36⅞
Bahuk Cigar Incorporated	39	38¼	39
Bell & Howell Company	25⅛	24⅞	24⅞
Bendix Corporation	48⅞	47⅞	47⅞
Bethlehem Steel Corp.	32⅛	31⅞	32½
Boeing Aircraft Co.	37	36	36⅞
Borden Company	64⅞	64⅝	64⅝
Borg Warner Corp.	47½	46⅞	47½
Brunswick Corporation	12⅛	11¾	12⅛
Buckeye Pipe Line Co.	34½	34	34½
Bucyrus Erie Company	20¾	19⅞	20½
Bulova Watch Company	26⅞	25⅞	25⅞
Burlington Industries	43⅞	43½	43⅞
Case, (J.I.) Company	10⅞	10⅞	10⅞
Caterpillar Tractor Co.	48⅞	48¼	48⅞
Celanese Corp. of Am.	58	57½	57½
Chesapeake & Ohio	70⅞	69¼	70⅞
Chrysler Corporation	85⅞	83⅞	83⅞
Cities Service Company	63⅞	63	63½
Coca-Cola Company	115⅞	114½	114½
Colgate Palmolive Co.	41⅞	41½	41½
Columbia Gas System	29⅛	28⅞	28⅞
Commercial Solvents	31	30	30½
Consolidated Edison	84½	84	84
Container Corp.	30½	30¼	30¼
Continental Can Company	43⅞	42⅞	43⅛
Copeland Refrigerator	23⅞	22⅞	22⅞
Copper Bessemer	30½	30⅛	30⅛
Corn Products	61	60½	60½
Corning Glass	215	210	212
Crown Zellerbach Corp.	66¼	54⅞	55
Crucible Steel Co. of Am.	22½	22	22⅞
Curtiss Wright Corp.	18⅞	18⅛	18⅞
Delaware & Hudson Co.	21⅞	21	21⅞
Dental Supply	25⅞	25⅞	25⅞
Douglas Aircraft Co.,Inc.	22⅞	21⅞	22⅞
Dow Chemical Company	69⅞	68	69½
Dresser Industries	28⅞	26⅞	26⅞
DuPont de Nemours	240⅞	238	240⅞
Duquesne Light Company	32⅞	32⅞	32⅞
Eastern Airlines	31⅞	29⅞	31⅞
Eastman Kodak Co.	116⅞	115½	115½
Endicott Johnson Corp.	19	18½	18½
Erie Lackawanna Railroad	2¾	2¾	2¾
Firestone Tire & Rubbfr	38	37¼	37¼
Florida Power	44⅞	44½	44⅞
Florida Power and Light	72⅞	72⅛	72⅛
Food Fair	21⅛	20⅞	21⅛
Food Mach & Chem Co.	52	51½	52
Ford Motor Company	50⅞	50¼	50½
Freeport Sulphur	35½	34⅞	35⅛
Garrett	58½	58	58⅛
General Acceptance	18⅛	17⅞	18⅛
General cigar Company	39⅞	39	39⅞
General Dynamics Corp.	24⅞	23⅞	24
General Electric Co.	87⅞	86⅞	86⅞
General Foods Corp.	90⅞	88⅞	89⅞
General Motors Corp.	80⅞	79⅞	80⅛
General Public Utilities	32	31⅞	31⅞
General Tel. & Electron	31⅞	31⅛	31⅞
General Tire & Rubber	23⅞	23	23⅛
Gillette Company	32⅞	31⅞	32
Glen Alde Corporation	14	13½	14
Goodrich (BF) Company	51⅞	51	51⅞
Goodyear T&R Company	41⅞	41⅛	41⅞
Grace Company	51⅛	50	50⅛
Great Atlantic & Pacific	39⅞	39⅛	39⅛
Greyhound Corporation	46⅛	44⅞	45
Gulf Oil Corporation	47⅞	46⅞	47⅛
Hammermill Paper Co.	33	32½	32½
Hercules Powder Co.	39	38⅞	39
Holland Furnace	4⅞	4⅛	4⅛
Houdaille Industries	25⅞	25⅞	25⅞
Illinois Central RR Co.	30	28⅞	29
Illinois Central RR Co.	52⅞	52⅞	52⅞
International Bus Mach.	519	510	517
International Harvester	59⅞	58⅞	58⅞
International Nickel	69½	68½	68½
International Paper Co.	32⅞	31⅞	32⅛
International Tel & Tel	57½	55⅞	57⅛
I.T.E. Circuit Breaker	17⅞	17½	17⅞
John Manville Corp.	49½	48½	49½
Jones & Laughlin Steel	68⅞	67½	68⅞
Joy Manufacturing	27⅛	26½	26⅞
Kaiser Alum & Chemical	35⅞	35⅛	35⅞
Kennecott Copper Corp.	73⅞	72⅞	73⅞
Koppers Company Inc.	41⅛	40½	40½
Kresge (SS) Company	29	28½	29
Kroger Company	28⅞	28⅞	28⅞
Lehigh Portland Cement	15⅞	15⅛	15⅛
Lehigh Valley Industries	1½	1⅜	1⅜
Libby Owens Ford	52⅞	51⅞	52⅞
Libby McNeil & Libby	14⅛	14	14⅛
Liggett & Myers Tob.	74⅞	73½	74⅞
Litton Industries	79⅞	78½	78⅞
Lukens Steel Company	43	41½	43
Mack Trucks Incorp.	40½	39½	40½
Marathon Oil	56⅞	55⅞	56⅞
Martin Marietta	20⅛	19⅞	19⅞
McGraw Edison	37⅛	36⅞	37⅛
Merck Incorporated	111	110	110⅞
Metro-Goldwyn-Mayer	30⅞	30½	30½
Minnesota Mining	66⅛	65⅞	65⅞
Missouri Pacific A	70½	69⅞	70⅞
Montgomery Ward & Co.	34½	34	34
National Biscuit Co.	57⅞	57	57
National Cash Register	79⅞	78½	79½
National Dairy Prods.	66½	65⅞	65½
National Distillers&Chem.	24⅞	24	24⅛
National Gypsum Co.	44⅛	41⅞	41⅞
National Steel Company	49⅞	48⅞	49½
New York Central RR	25⅞	24⅞	25⅛
Niagara Mohk Power	53	52⅞	53
North American Avia.	48⅞	48½	48⅞
Northern Pacific Rwy.	52	51½	52
Northwest Airlines Inc.	75	73½	74½
Norwich Pharmacal Co.	36	35⅞	36
Outboard Marine Corp.	15⅛	15⅛	15⅛
Owens Illinois Glass	87	85½	85⅞
Pan American W. Air	53⅞	52½	53⅞
Paramount Pictures	54⅞	54⅞	54½
Parke-Davis	33	32⅞	32⅞
Penney (JC) Company	47	46⅞	46½
Penna. Power and Light	53	52⅞	52⅞
Pennsylvania Railroad	26⅞	26⅞	26⅞
Pepsi-Cola Company	49½	49	49⅛
Perkin Elmer	49⅞	48½	49
Pfizer	50⅞	49½	50⅞
Philadelphia Electric	34½	33⅞	34
Phillips Petroleum Co.	49⅞	49	49⅞
Pittsburgh Steel Company	12⅞	12⅛	12⅞
Polaroid Corp.	170⅞	167½	168
Public Svc El. & Gas Co.	74⅞	72⅞	74⅞
Pullman Incorporated	51⅞	51⅞	51⅞
Pure Oil Company	42	41½	41⅞
Radio Corp. of America	102½	96⅞	102⅛
Raytheon	20⅞	20½	20⅞
Reading Company	11⅞	10⅞	11⅞
Republic Steel Corp.	42⅞	40⅞	41
Revlon Incorporated	39½	38⅞	39½
Reynolds Metals Co.	32⅞	32	32⅞
Reynolds Tobacco B	42⅞	41⅞	41⅞
Robert Contacts	26⅞	25⅞	26⅞
Rohson Corp.	31	29½	30
St. Joseph Lead	51⅞	50⅞	51⅛
St. Regis Paper Co.	34⅞	34⅛	34⅞
Scott Paper	33⅞	37⅛	37⅞
Sears Roebuck & Co.	87⅞	87½	87⅞
Shell Oil Company	47⅞	46⅞	47⅞
Sinclair Oil Corp.	41⅞	41⅛	41½
Smith(AO) Corp.	32⅞	30	31½
Socony-Mobil Oil C., Inc.	73⅞	72½	73⅞
Southern Co.	54⅞	54⅛	54⅞
Sothern Pacific Co.	37⅞	36⅞	36⅞
Souther Railway	62⅞	61½	61⅞
Sperry Rand Corp.	21⅞	21⅛	21⅛
Standard Brands Inc.	73	72⅛	72⅛
Standard Oil California	60⅞	59⅞	60⅛
Standard Oil New Jersey	73⅞	73⅛	73⅞
Studebaker	6⅞	6½	6⅞
Texaco Incorporated	69½	68⅞	69⅞
Texas Gulf Producing	59½	58⅞	59⅞
Texas Gulf Sulphur	24½	23	23⅞
Textron Incorporated	40	39⅞	39⅞
Tide Water Oil Co.	26⅞	25⅞	26⅛
Transamerican Corp.	50½	50⅛	50½
Union Carbide Corp.	122⅞	121	122½
Union Pacific Railroad	40⅞	39⅞	39⅞
United Aircraft Corp.	43	42⅞	43
United Corporation	8½	8⅛	8⅞
United States Lines Co.	20⅞	20⅛	20½
United States Plywood	67⅞	67⅛	67⅛
United States Rubber	45⅞	44⅞	45⅞
United States Smelting	89	86½	87⅞
United States Steel	55	53⅞	54⅞
Universal Oil Prod.	32⅞	32⅛	32⅞
Vanadium-Alloys Steel	31⅞	31	31⅞
Walworth Company	7½	7⅛	7⅛
Warner Bros. Pictures	11⅞	11⅛	11⅞
Western Union Tel. Co.	32⅞	31⅞	32⅞
Westinghouse Electric	34⅞	33⅞	34
White Motors Company	29⅞	29½	29⅞
Woolworth (FW) Co.	75	74½	74⅞
Youngstown Sheet & T	127⅞	125½	127
Zenith	158½	156½	158½

Boat Sinks; 7 Drown

COLOMBO, Ceylon (AP) — Five girls and two boys drowned and 13 adults were missing after a boat carrying a New Year's Day picnic party of 30 capsized Wednesday on a suburban lake. Divers searched for the missing.

The Green Thumb

Portable Hotbed Lauded

A PORTABLE HOTBED—One of the slickest hotbeds I've seen for home gardeners is a portable type developed by the U. S. Department of Agriculture. A 6' by 6' structure, made of wood, metal tubing and sheet plastic, costs about $25 to build and weighs less than 50 pounds, making it easy to move to a suitable plot in the back yard. The hotbed also has a soil heating cable that cuts off automatically at 70 degs.

Any home gardener can make one. The frame consists of a wooden base of pine boards and covered with a truss made of ½ inch conduit piping (electricians use it). Supporting pipes reach to a ridge pole, giving the whole structure the appearance of a tiny greenhouse.

The ends and sides are made of plastic film of 4-mil thickness. Side plastic sheets can be rolled down over the tubing frame to any desired height and held taut by cords.

The side sheets are fastened to wooden strips so that they can be rolled up at the end of spring and stored in a basement to prevent summer heat damage. In fall, the side sheets can be put over the hotbed again to start plants during fall and winter.

What's the advantage of one of these hotbeds? First, you can get all-year service from this item. In summer you can use it to start cuttings from your favorite evergreens or shrubs, and in winter it can be used to protect half-hardy and tender plants.

INDOOR VINES—One of the best indoor vines you can grow is the Pothos (pronounced Patose), sometimes classified as Scindapsus. Pothos looks exactly like a yellow variegated form of Philodendron, having the same heart-shaped leaves and similar growing conditions.

Many home owners have this growing indoors and mistakenly call it a Philodendron, which is in an entirely different family. The variety Marble Queen or Silver Moon has yellow or cream streaks, making it highly prized. Pothos pictus has white spots and an attractive white edge.

Pothos will tolerate shade, but the white markings show up best in a bright room. Soil should be a mixture of sand and peat, with a bit of loam added. Avoid low temperatures (below 50 degs).

If your's gets too long, prune the vines back to desirable length. Cut the stems into 4 inch lengths and root them in water or sand. This is an item which will grow well in plain tap water.

Troubles: Rotted leaves. Due to overwatering or poor drainage. Sometimes scale pests become troublesome. Scrape off each by brushing with old toothbrush and soapy water.

THE WILT PROBLEM — What causes vegetables or flowers to wilt and die, despite the good care you give them? This trouble is due to a fungus and is known as Verticillium wilt.

It's safe to say that the fungus is found in nearly all vegetable and flower gardens, especially in soils where susceptible crops such as tomatoes, peppers, eggplants, potatoes, strawberries or raspberries have grown. Not all plants are attacked by wilt.

For example, narrow-leaved types (such as grasses, corn, etc.) are not attacked and apparently do not support the fungus in the soil. That's why it's good business to plant very susceptible crops (such as tomatoes) on land that has grown narrow-leaved crops such as onion, cereals, or grasses for a few years.

Unfortunately, since most gardeners have such a small space, it's not possible for them to rotate their crops.

Certain weeds will keep the fungus alive in the soil when non-susceptible crops are growing, so broad-leaved weeds should be eliminated.

In some cases, certain varieties are both fusarium and verticillium-resistant, and if your plants have been in a habit of wilting badly each year, it would pay you to try the resistant types, if available. As yet, there is no chemical control for either disease in the garden soil.

PLANT POLISHERS—Homeowners who grow "hard-leaved" foliage plants such as philodendrons, crotons, peperomias, and others, like to see the leaves nice and glossy and often daub the leaves weekly with plant shining and cleaning materials.

Research at state colleges find that some of these new plantshine or cleaning materials are harmful to plant growth when overused. In fact, treating house plants too often with the cleaning or shining materials will slow down their growth noticeably.

We've found that heavy applications will cause brown patches in the "skin" of some foliage plants. Once a month is plenty when it comes to adding plant-shine materials. The old-fashioned method is to wipe leaves with skim milk, but since milk contains fats it's apt to clog the pores.

Never use olive or cooking oils since these collect dust. Better still, add a few drops of glycerine on a cloth and swab the leaves with it. Glycerine puts a nice gloss on foliage plants and does not collect dust or have any side effects.

If you use any kind of polish, never use it on the underside of the leaves. There are more pores (stomates) on the underside and the plants do most of their "breathing" through the bottom of the leaves.

It's more critical to clog the bottom pores than those on top.

Question Box

QUESTION OF THE WEEK: D. R. of Stroudsburg — "Do you think there is anything to this business of sowing vegetable and flower seeds according to the moon? Last year I sowed carrot seed in the full moon stage and all I got was a lot of tops. People tell me it was the wrong time of the moon."

A lot of things go on in the light of the silvery moon, but I've never put much stock in the idea of planting according to the moon. A good many gardeners sow and plant according to various stages of the moon and they usually have bumper crops to prove that the moon has beneficial effects. There is research which might show that the moon may be helpful.

The metabolism of some organic acids is stimulated in weak blue light, of intensity and quality somewhat similar to that of full moonlight.

Since these organic acids play an important role in growth processes of plants, some believe that the moon has a stimulating effect, not only on young people but plants also. Personally, I doubt if it makes any difference at all.

Some researchers say that if there were anything to moon planting, it's due to the tidal powers of the moon itself. They say that tides occur on dry land and in the atmosphere, as well as on the seas.

A land tide will bulge the earth upward four inches in north central United States. Just how this affects growth is beyond me. I'd be pleased to hear from folks to plant by the moon.

L. E. of Portland — "I noticed small patches of cotton on the stems of our house plants. Please tell us if we can use a spray for this. We've tried several and nothing seems to touch them."

Those cottony fluffs you see are mealy bugs. Under a magnifying glass these are oval insects with cotton-like filiaments radiating in all directions from their bodies. This is a difficult pest to kill with sprays because of the waxy coating over the body. Sometimes the aerosol bombs will do a good job killing the pest, but a surer methods is to take a cotton swab and dip it in some rubbing alcohol. Then touch each cottony mass with the alcohol. This penetrates the armor and kills the pest inside. Try not getting any alcohol on the plant.

Some gardeners have good luck dipping the plant in a pail of soap suds and malathion. First, wrap aluminum foil or plastic over the soil around the pot, then turn the pot upside down and submerge the plant, in a solution of malathion, 1 tablespoon to a gallon of water.

Don't do this to hairy leaved plants unless you can dry them off quicky.

Saylorsburg

Mrs. Anna M. Serfass
Phone WY 2-4326

A reorganization meeting of the Council of Administration of St. Peter's Evangelical United Brethern Church, Saylorsburg will be held at the church Monday night at 8 o'clock.

Miss Shirley Juten, a missionary speaker will be at the Ackermanville E. U. B. Church on Tuesday evening at 7:30.

Mr. and Mrs. Luther Koehler left for Florida where they expect to spend six weeks.

Alfred Getz recently visited Mr. and Mrs. Albert Frantz, Kunkletown.

Mr. and Mrs. Robert Griffith recently returned home after a weeks visit with their daughter and son-in-law at Norwich, Vt.

Russell Meixsell of Trenton, N. J. recently visited his Uncle Alfred Getz, then Meixsell and Getz visited Mr. and Mrs. William Smale, Palmerton.

Mr. and Mrs. Victor Hoffman, Mr. and Mrs. Stanley Singer, Brodheadsville, Mr. and Mrs. Harry Smith son Todd, East Stroudsburg, Mr. and Mrs. Elwood Christian were recent dinner guests of Mr. and Mrs. Richard Hoffman.

Mrs. Gladys Parker, Beverly, N.J. Mrs. Mildred Fritz, Allentown, Mr. and Mrs. Jake Hinnersheitz Bethlehem, Mr. and Mrs. Harold Serfass and Mrs. Irene Lynch, Easton spent Saturday evening with Eli Serfass.

Mr. and Mrs. Fred Serfass, sons Rex and Mark, Hartford, Pa., Mr. and Mrs. Harry Serfass, son Carl, Miss Ann Rogers, Mr. and Mrs. George Stoeckel, daughters Lorri Sue and Bethan, Stroudsburg Mr. and Mrs. Peter Meixsell and Richard Rascano were recent guests of Mr. and Mrs. James Serfass, Sr.

Women's Influence

NEW DELHI, India (AP) — Prime Minister Nehru appealed Wednesday to women all over the world to "cast their tremendous influence for the maintenance and promotion of peace." Nehru inaugurated the the 32nd annual All-India Women's Conference.

Cy Barrett Says

Criticizing Associates

By Cyrus Barrett, Jr.

DEAR CY:

At a banquet, one guest asked another, seated down the length of the table from him, "How is your new running mate at the company doing?" The reply was, "No better than at his last two jobs. Nobody expected much, anyway." I thought this was unforgivable until another guest told me he admired anyone speaking his mind. What are your feelings, Cy?

BO NEEL

DEAR BO:

Men of character can seldom be forced to attack a business subordinate, contemporary, or superior in public. Personal attack is usually considered a clue to weakness. Biggest bombblast among those bashing others in business, occurred in November. A book publisher attempted to capitalize on bringing authors Ben Hecht and Nelson ("Man With the Golden Arm") Algren together in a re-issue of Hecht's early novel "Erik Dorn." For a reported $1,000, Algren slashingly criticized Hecht's book in the introduction he wrote. Nelson Algren may have a golden arm, but Ben Hcht doesn't see the value of using it on him.

CY

DEAR CY:

How can we make a profit from the clutter in our house? Using hardware from old-fashioned wagons, my husband has made many beautiful pieces of furniture. Our entire house is stuffed with furniture he made or refinished and I am tired of it. Is there a market?

MRS. BIRCH

DEAR MRS. BIRCH:

"Interest in custom furniture, hand - made fabrics and antiques has never been higher. People are revolting against becoming digits in their private lives," according to George Masson, interior decorator with Marshall Field and Company, a leading department store. On the job, a man may be a copy of 1,400 others, but at home or play, he wants to be an individual. Government and industry (and anyone who perceives a dollar in it) are conscientiously attempting to make us exchange our names for numbers. Numberism is on the march!

Remember talk of a universal identity card, punched with each citizen's name, history, social position, serial number, health, personal habits and marital status? It's coming, but won't be much fun unless you know the code and can read the other person's card. Your husband has a waiting market if he produces top - quality young antiques and can refinish antiques for sale. If he hasn't already turned it into a lamp base, let him get on the phone. Be dialing a few numbers, he can reach either a newspaper classified ad taker, a department store, gift or furniture store, or an interior decorating shop. Classified ads give a greater spread of outlets to choose from. Calling retailers may lead directly to an excellent connection. Your husband should try both.

CY

DEAR CY:

When you sit around hotel and motel lobbies, you always meet other salesmen. To one, I confided a secret idea for simplifying salesmen's expense account records, intending to pass it along to my company. The stranger beat me to it. He told another of our salesmen, in another place he stayed, I learned later. Anyway, the idea was adopted, but the other man got all the credit. Wouldn't you think adults could keep business secrets?

QUADELY

DEAR QUADELY:

Who knows? In our technological lifetime, we may yet see frozen or dehydrated confidences. Only then, might secrets be kept. This would be a great thing for industry, where, presently, more phony expense accounts are kept than secrets.

CY

"LOOKING TOWARD THAT FIRST JOB" — get your copy of this valuable, job - hunting booklet guide by sending 20 cents and a stamped, self - addressed envelope to Cy Barrett, c-o this newspaper.

Put Cy to work on your Personal Business Problems! Write Cy Barrett, c-o this newspaper, but please include a stamped, self - addressed return envelope.

Kresgeville

On January 8 the Women's Guild of the Jerusalem U.C.C., Trachsville, will met in the Sunday School room to discuss the topic "The Mission of the Church at Trachsville. All men and women are invited. The meeting will convene at 7:30 p.m.

On Sunday, Jan. 12 the first communion service will be held in St. Matthew's Church, Kunkletown, at 9 a.m. and at Salem-St. Paul's, Kresgeville, at 10:30 a.m. with the pastor, Rev. Kline in charge.

Farm Markets

Philadelphia Eggs

PHILADELPHIA (AP)—(USDA)—Egg—Demand fair to good. Prices to retailers in cartons: Grade A large whites 52½-57, mostly 54-55; grade A medium whites 45-49, mostly 47-48; grade A small whites 36-39, mostly 37-38; grade B large whites and browns 45½-52, mostly 48½-50.

Lancaster Cattle

LANCASTER, Pa. (AP)—Cattle 200; cutter and utility cows 14.50-15.75. Calves 150; choice vealers 35.00-38.00. Hogs 100; barrows and gilts 16.00. Sheep, not enough to establish a market.

New York Butter

NEW YORK (AP)—(USDA)—Butter offerings increased. Demand irregular. Wholesale prices on bulk cartons (fresh):

Treasury Balance

WASHINGTON (AP)—The cash position of the treasury Dec. 27, 1963:

Balance	$7,603,155,356.57
Deposits	$52,895,537,946.27
Withdrawals	$61,527,826,338.44
Total debt	$311,247,731,473.00
Gold assets	$15,342,626,730.46

This Emblem Identifies Your Welcome Wagon Sponsors

Firms of prestige in the business and civic life of your community.

FIRMS INTERESTED IN SPONSORSHIP, PLEASE CALL

421-8834

If you're not getting service like this, switch now to our "Watchdog" Oil Heat Service!

H. John DAVIS
Radio Dispatched Service
MT. POCONO, PA.

Esso "WATCHDOG" OIL HEAT SERVICE

Phone 839-9771

RUG CLEANING
Rugs Last Longer Look Better With Our Professional Cleaning - Repairing
MOUNTAIN CLEANERS
595-2341

OBSOLETE PLUMBING IS MONEY DOWN THE DRAIN

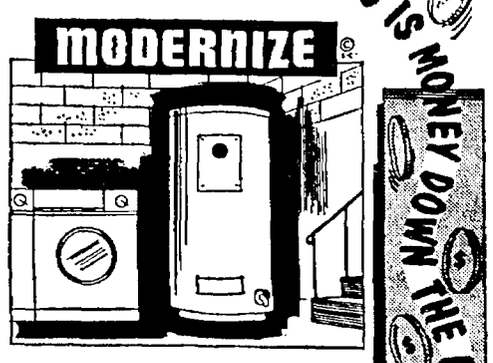

Don't continue to live with out of date plumbing. Let our experts modernize your plumbing for a new modern way of life. Rely on us for all plumbing repairs, service.

H. C. ARCHIBALD
ART HENNING, Owner
PHONE 421-7480
406 Main Street, Stroudsburg

SUNGAS
BOTTLE GAS
Anything Else Is Second Best!
Day or Night 421-6680
"DUTCH" HANEY, Inc.
Tannersville, Pa.

2 DAYS LEFT
CLEARANCE SALE
EXTRA LOW PRICES ON
SPEED QUEEN
LAUNDRY EQUIPMENT
LOW EASY TERMS
J. L. WILLIAMS
Authorized Speed Queen Sales & Service
422 Main St. Phone 421-4910 Stroudsburg

Assure Your Comfort-ORDER

Mobil Mobilheat SOCONY MOBIL HEATING OIL

NOW . . . and Enjoy Service and Heating Efficiency all Winter

Mobilheat Fuel Oil Contains RT-98 for Efficient Clean Burning
Keeps Your Furnace & Home Clean

HAROLD W. MILLER
For Prompt Service Dial 421-0790 or 421-1800
• Automatic Delivery Watching Service • Oil Burner Cleaning Service
N. 2nd St. Stroudsburg

NOW + January Savings

Do you sometimes object to the "sleeping" look of convertible sofas? Then see this group of new designs, completely at home in the most formal living rooms. Sale Priced.

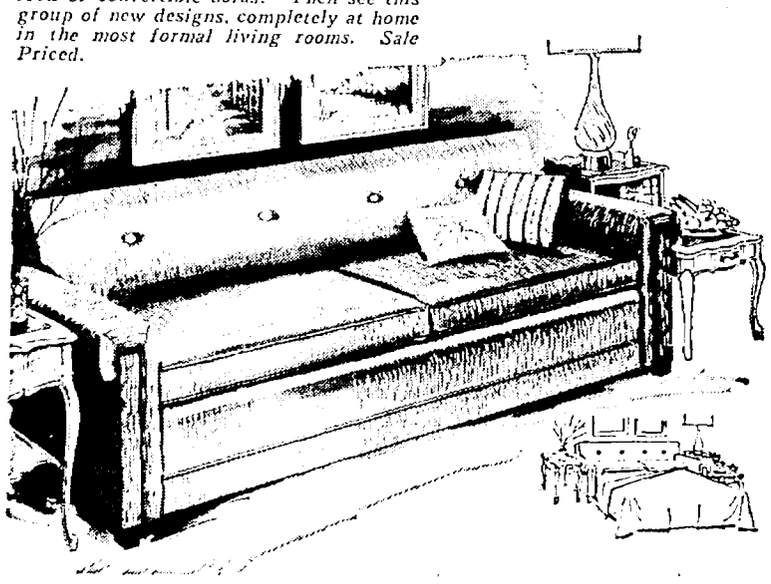

You Would Never Guess The Built in Comfort

You can choose this simple, finely made sleep sofa and use it proudly in your living room, particularly because of the luxury fabrics used. .....

169.00
Regular $229.00

MEYERS FURNITURE CO.
"54th Year Selling Quality Furniture for Less"
Masonic Bldg. E. Stroudsburg

SHIRTS

Take on new life when laundered the right way . . . and the right way is the

BRITE WAY

Fast, Convenient Service

BRITE DRIVE IN CLEANERS
1 hr
shirt service
735 MAIN STREET, STROUDSBURG
"Where Parking is Never a Problem"

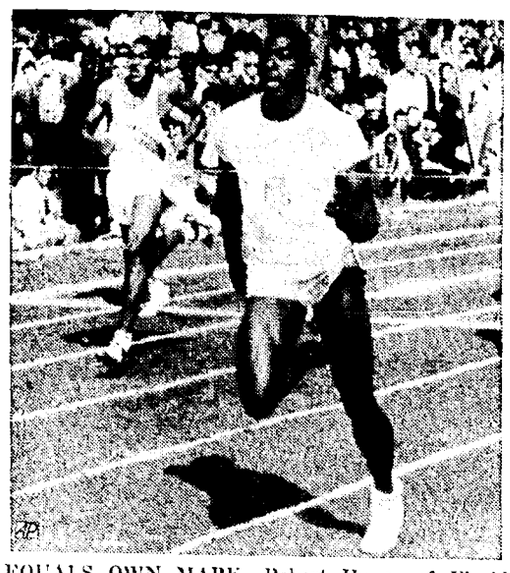

EQUALS OWN MARK—Robert Hayes of Florida A & M University breaks tape winning 100-yard dash in 9.1 seconds in the Orange Bowl track meet at Miami. Running on a soggy track, he equalled his own world record. At left is teammate Grady Smith. (AP Wirephoto)

PCM Kingsmen Trimmed, 63-47

GIRARDVILLE — Pocono Catholic Missions suffered its sixth defeat of the season here last night as Immaculate Heart of Fountain Springs scored a 63-47 triumph over the Kingsmen of Coach Joe Barbuti.

Richie Dishman pumped in 18 points for the losers while Gerald Hardy also broke into double figures with an 11-point effort.

But the Fountain Spring combine — which had four players hitting double digits — proved too much for the small Pocono Catholic combine.

Bill Coombe of Immaculate Heart shared game scoring honors with Dishman with 18 points.

The winners sipped out in front at the end of the first period, 14-11, and held a halftime lead of 30-23 which they never relinquished.

PCM

	FG	F	Pts.
Hardy	5	1	11
Rush	1	0	2
Ryan	2	5	9
Pratt	0	2	2
Dougherty	0	5	5
Dishman	5	8	18
Collins	0	0	0
Lewis	0	0	0
Totals	13	21	47

F. S.

	FG	F	Pts.
McAffery	4	3	11
Majikis	0	0	0
Coombe	5	0	18
Kutuswick	4	4	12
Walaconis	3	0	6
Tulakaitus	0	0	0
Havok	0	0	0
Bronion	1	0	2
Sipkowsky	5	1	11
Kirwin	1	1	3
Canazan	0	0	0
Totals	23	9	63

Fouls committed by PCM 20, by F. S. 21.
Fouls made by PCM 21 out of 42. Fouls made by F. S. 9 out of 27.
Score by quarters:

PCM	11	12	12	15	47
F. S.	11	16	22	14	63

Officials: Becker and Kurtz.

4 Players Added To All-Stars

NEW YORK (AP) — Bailey Howell and Don Ohl of Detroit, Tom Gola of New York and Chet Walker of Philadelphia were added to the squads Thursday as the National Basketball Association coaches completed their teams for the 14th annual All-Star game in Boston Jan. 14.

Eight players from each division were selected for the 10-man teams last week in a poll of NBA writers and sportcasters. Only two players, centers Bill Russell of the Boston Celtics and Walt Bellamy of the Baltimore Bullets were unanimous choices. The coaches voted for the players added Thursday.

The Eastern All-Stars, in addition to Russell, are forwards Tommy Heinsohn, Celtics; Jerry Lucas, Cincinnati Royals; Len Chappell, New York Knicks, and Walker; center Wayne Embree, Royals; and guards Oscar Robertson, Royals; Hal Greer, Philadelphia 76ers; Sam Jones, Celtics, and Gola.

The Western All-Stars, besides Bellamy, are forwards Elgin Baylor, Los Angeles Lakers; Terry Dischinger, Bullets; Bob Pettit, St. Louis Hawks, and Howell; center Wilt Chamberlain, San Francisco Warriors; and guards Jerry West, Lakers; Len Wilkins, Hawks; Guy Rodgers, 76ers, and Ohl.

The East leads the West in All-Star competition, eight victories to five. The veteran of the All-Stars is Pettit, who was named to his 10th consecutive game. First timers are Lucas, Chappell and Walker.

Red Auerbach of the Celtics and Fred Schaus of the Lakers, whose teams met for the 1962-63 championship, will coach the squads.

Sportsmen Group To Elect Officers

STROUDSBURG— Officers of the Monroe County Federation of Sportsmens Clubs will be elected Monday when the group meets in the Consultation Room of the Courthouse at 7:30 p.m.

Members are urged to bring resolutions to be submitted to Harrisburg.

Also on the agenda is a discussion of law enforcement for Monroe County.

Dave Theisen Signs For Rams

LOS ANGELES (AP) — The Los Angeles Rams of the National Football League announced Thursday that they had signed Dave Theisen, the defensive halfback whose two field goals helped Nebraska defeat Auburn 13-7 in the Orange Bowl.

Theisen was the Rams' 11th-round draft choice.

Sports Show Set To Open In Kingston

KINGSTON — The largest sports show of its kind ever to be held in northeastern Pennsylvania is only a month away.

It's the first annual Northeastern Pennsylvania Sports, Vacation and Boat Show and it'll be held at the gigantic West Side Armory in Kingston Feb. 1 through Feb. 8.

More than 100 exhibits will be offered ranging from a large water show tank to a display of numerous fishing tackle companies.

Demand for exhibit spaces is unprecedented and has reached such proportions that only limited reservations are still available, according to Walter E. Murray, and William Marchalonis, show producer and directors.

First Time

The sports show will mark the first time such a massive endeavor has been attempted in this part of the state. Judging by early interest in the event, officials are making plans to handle some 100,000 persons during the week-long show.

Nearly two million people reside in the 16-county area comprising northeastern Pennsylvania. The show will feature exhibits to the particular tastes of most of these people.

Exhibitors will include some of the largest national enterprises in addition to top local entries. Half-price family coupons will appear shortly in each of the 43 northeastern Pennsylvania newspapers and these same tickets will be available at each exhibitor's place of business.

Bud Carlell, internationally known Australian stock whip and boomerang specialist, will serve as master of ceremonies at the show.

Trout Fishing

Many area children will get their chance to go trout fishing in the middle of winter in one of two giant tanks.

Two top dog acts featuring Willie Necker's champion Dalmatians and his German short haired retrieving team will be offered as will Flipper, star performer at the Aquarama in Philadelphia.

A 10-act all-star program will be offered on stage to augment the numerous exhibits. The acts will include a log rolling and canoe exhibition by Joe and Hank Peters, Nova Scotia guides; the Russ Dotson Diving Trio, star performers at the Atlantic City Steel Pier over the last eight years, and Happy Davis, master clown on the trampoline who is a regular performer on the Captain Kangaroo TV show.

Special attractions for the small-fry will be offered, including Dave Irwin and his tame animals—deer, bear, racccoon, eskimo huskies, etc. A famed Arctic adventurer, Dave will also present an Arctic exhibit and films.

The Aquarama will be making its first appearance in a show of this kind. It'll include a variety of porpoise, turtles, seals, sea lions, penguins and tropical fish.

Big name race drivers will appear in conjunction with a special exhibit by the U. S. Auto Race Drivers Association.

The Anthracite Dog Training Club will offer dog obedience demonstrations. The very latest in sports equipment of every conceivable variety will be on display.

Early arrivals each day at the show will be treated to bait casting, skin diving, and archery demonstrations.

Youngsters will be given a chance, free of charge, to try their hand at shooting the latest model air rifles under strict supervision.

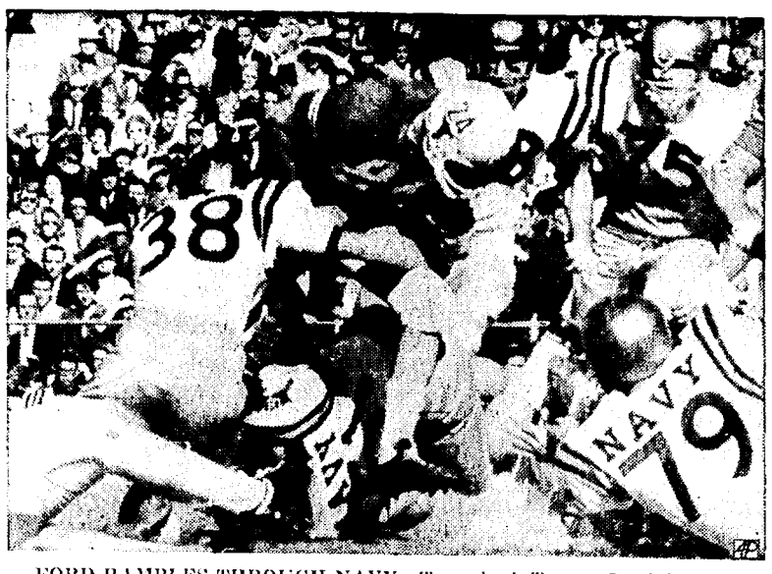

FORD RAMBLES THROUGH NAVY—Texas back Tommy Ford (24) rips through a hole in Navy line for gain in first period of Cotton Bowl game at Dallas. He was stopped by Pat Donnelly (38). Other Navy players are Pat Philbin (75) and James Freeman (79). (AP Wirephoto)

In Fight Telecasts

MSG May Continue On Own TV Circuit

By BOB GREEN
Associated Press Sports Writer

NEW YORK (AP) — If the American Broadcasting Co. goes through with its plans to drop the weekly Friday night boxing show from television, Madison Square Garden may form its own network and continue the series.

"That's a very definite possibility," Garden spokesman John F. X. Condon said Thursday.

"There's no reason why we shouldn't or couldn't. The New York Giants did it very successfully. We could do it cheaper than the big networks and make a go of it."

Condon emphasized, however, that the whole matter "is still in the talking stage. We still haven't been notified by the network of any planned change."

The contract for the weekly boxing shows extends through September, but the network recently announced that it was dropping the show, "in the new season, that is, 1964."

The network, in its announcement, said the show may be dropped as early as April, possibly to be replaced by another sports show.

"The option for renewal is in March," Condon said. "That's the reason they're talking about April. They can drop it anytime they want, but they have to pay us through September."

The weekly fight show has been a fixture since 1943 — the longest continuous sponsored show on television—and the anticipated loss of revenue has the Garden frankly concerned.

"CBS pulled out of it some time ago," Condon recalled, "and I don't know whether NBC would be interested. So what else is there?

"There's a possibility the Garden could form its own network and continue the series. I'd say it's a definite possibility. Gillette, the sponsor on ABC, doesn't want out. It's a power play by ABC, involving some commitments and a lot of money they have tied up in football."

This week's offering is a 10-round middleweight bout Friday night between Jose Torres and Jose Gonzalez, two Puerto Ricans. Torres, a member of the 1956 U.S. Olympic team, is the island's champion.

Four N.Y. Teams In Losers Club

NEW YORK (AP) — The annual year-end meeting of the New York Losers Club was held in a convenient cellar over the weekend. A quorum was present, the hockey Rangers, basketball Knicks, football Jets and the baseball Mets.

Let's listen in:

Mr. Met: I want to congratulate you all on another successful season. Last time I looked we were all in the cellar, and I'm proud of you. It shows the right loser spirit.

Mr. Ranger: I'll tell you, for me it isn't easy. The Boston Bruins are terrible. But I'm working hard and I'm almost sure to miss the playoffs again.

Mr. Jet: I had my troubles, too. There are a couple of teams in the West that I think I can beat. In the Eastern Division I'm all right. But the way Weeb Ewbank is talking I'm not so sure he wants me to stay in this club. He likes those Yankees and Giants.

Three Straight

Mr. Knick: I see the Giants won again. That's three straight. Disgusting. And with that old man at quarterback.

Mr. Met: I can't understand it. That Y. A. Tittle looks older than Amos Alonzo Stagg. All my old men hit .211. But the Giants lost the playoff to the Bears, and the Yankees lost the World Series.

Mr. Ranger: Yes, and in four straight. I didn't know that was legal.

Mr. Met: Those Dodgers didn't act like that when they were in our town. And while we are on the subject of baseball, we have a new application for membership—from the Washington Senators.

Enough Losers

Mr. Ranger: Nuts to them. We got enough losers right in this town to keep the club going. Let them join up with the Redskins and start their own club.

Mr. Knick: Furthermore, I hear the Senators have a new slogan for next year: "Off the floor in '64." That's not only lousy poetry, it's a bad attitude. You don't catch the rest of us pulling that kind of stuff.

4 Black Hawks On 'Star' Squad

NEW YORK (AP) — The Chicago Black Hawks placed four players, including goal-scoring leader Bobby Hull, on The Associated Press' National Hockey League All-Star team for the first half of the 1963-64 season Thursday.

Jean Beliveau, veteran Montreal center, was named the most valuable player and Jacques Laperriere, the Canadiens' young defenseman, was chosen the outstanding rookie.

Goalie Glenn Hall, defenseman Pierre Pilote and right winger Ken Wharram were the other Black Hawks picked for the All-Stars. Defenseman Tim Horton of the Toronto Maple Leafs and Beliveau rounded out the six-man squad selected on performances through games of Jan. 1.

Richest Golf Year Opens Today In L.A.

LOS ANGELES (AP)—It will be Arnold Palmer against the field as the defending champion when the 38th annual Los Angeles Open Golf Tournament opens Friday, kicking off the richest season in history for the professional swingers.

Missing from the field are two of Palmer's leading adversaries Jack Nicklaus and South Africa's Gary Player.

But the field, as usual, is stocked with other outstanding pros, including United States Open champion Julius Boros. Boros has captured his share of major events but never the Los Angeles fixture.

The purse is worth $50,000 and the setting is the 6,840-yard, par 36-35-71 Rancho Golf Club, a municipal course which has its challenges but over-all isn't calculated to give the players many nightmares.

The 72-hole show winds up Monday.

Among the past winners entered is Phil Rodgers, the losing finalist in the 1963 British Open, who won the 1962 Los Angeles with a spectacular 62 in the final round.

Other former winners here, seeking a second victory, are Gene Littler, Bob Goalby, Dow Finsterwald and Tommy Bolt.

Nicklaus is still on a vacation from golf and reportedly won't resume competition until the Bing Crosby tournament later this month. Player remained at home to wait a new arrival in the family.

AP ALL-AMERICA 1963—The Associated Press 1963 All-America football team includes: Ends Bob Lacey, North Carolina, and Dave Parks, Texas Tech; tackles Scott Appleton, Texas and Carl Eller, Minnesota; guards Bob Brown, Nebraska, and Damon Bame, Southern California; and center, Dick Butkus, Illinois. The backfield includes: Roger Staubach, Navy; Sherman Lewis, Michigan State; Billy Lothridge, Georgia Tech; and Jimmy Sidle, Auburn. (AP Wirephoto)

In AFL Title Game

Lowdown On Lowe Claimed By Boston

SAN DIEGO (AP)—The American Football League's championship game Sunday is shaping up as a personal challenge for San Diego Charger halfback Paul Lowe.

The speedster from Oregon rolled up 1,010 yards rushing during the regular season and was named Comeback Player of the Year by The Associated Press.

But he was way below par in two regular season games against the Boston Patriots, champions of the AFL's Eastern Division.

While the Chargers, Western Division champs, squeaked by Boston by 17-13 and 7-6, Lowe went nowhere. He got six yards in the first game and in the second he gained four yards, lost four.

"I've got Boston figured out now," claims Lowe. He's talking about gaining 200 yards Sunday but for security reasons he isn't saying how he'll do it.

But the Patriots don't think Lowe is going anywhere—again.

"I think we've got Paul's number," said Nick Buoniconti, Patriot middle linebacker. "Tell him we're going to be keying on him."

Boston Coach Mike Holaovak, who brought his team to San Diego Wednesday night, isn't quite so candid about Boston's defensive plans.

Lincoln Explosive

"We don't expect Lowe to gain 200 yards but we're not going to key on him," said Holovak. "Key on Lowe and Lincoln will kill you."

He was referring to fullback Keith Lincoln, the AFL's fourth-ranked ball carrier, who is as explosive as Lowe.

"Our two regular season games were hard-fought contests that could have gone either way," Holovak continued. "We gave up three touchdowns in two games against San Diego and that averages out to a touchdown end a half a game.

"You average that and you'll win most of your games. If we can hold San Diego to 10 points Sunday, we'll have a good chance to beat them."

Strong Defenses

Both clubs can be expected to rely heavily again on strong defensive play but the outcome could hinge on the passing of two old pro quarterbacks, Boston's Babe Parilli and San Diego's Tobin Rote, named AFL Player of the Year.

Coach Sid Gillman of San Diego says he'll try to open up his attack. That means Lincoln and Lowe should get plenty of opportunities to roll up the yardage.

Gillman hopes Lowe runs back to his form of the 1960 AFL championship game in Houston. In that one, Lowe got 165 yards on 21 carries.

School Cagers Resume Action

STROUDSBURG — The holiday basketball layoff is over for five teams in the Pocono-Slate Belt area as action resumes tonight with one team — Pius X of Roseto — making its debut for the campaign.

The Royals of Pius X, last of the area clubs to open the hoop season, travel to Blairstown, N. J.

Coach Dale Baker's East Stroudsburg Cavaliers, winners of two games in six contests, also are on the road tonight for a meeting with Palisades in another exhibition tiff.

Eastburg, which won two of its first three games, is currently in the midst of a three-game losing streak which has come against Lehighton, Stroud Union and Nazareth.

Pen Argyl's Green Knights, all even for the season with a 3-3 mark, are on the road for a meeting with Parkland. Coach Frank Vari's club made its debut in the Lehighton-Northampton League ranks a successful one a week ago by trimming Hellertown's Panthers. The Knights also have won three of their last four contests after bowing in their first two starts.

Pocono Mountain's Cardinals, meanwhile, continue to seek their first win of the campaign when they host Notre Dame of Green Pond. The Cards have dropped all seven of their previous encounters.

In Wayne County, Wallenpaupack takes on its second conference opponent by entertaining Lake Ariel.

Suspension To End For Paul, Alex?

HOLLYWOOD, Fla. (AP — Paul Hornung of the Green Bay Packers and Alex Karras of the Detroit Lions, suspended last year after a gambling probe, have been punished enough, the National Football League Players Association said Thursday.

It recommended the league office return the men to their teams as soon as possible.

In Miami, NFL Commissioner Pete Rozelle had no comment, except to say that February is the earliest possible time the cases can be reviewed. Hornung and Karras were suspended by Rozelle after an investigation of gambling on NFL games.

Punished Enough

"We feel that one year under suspension, without salary or other benefits, is sufficient punishment," said Pete Retzlaff of the Philadelphia Eagles, president of the players' group.

"Both have recognized their mistakes in judgment and have paid for them. Another year under suspension might end their careers. At their ages, it is difficult enough after one year to return to playing perfection."

Because of personal commitments, Retzlaff said he plans to step down as president in favor of somebody who can devote more time to the job. Officers will be elected Saturday.

E. S. Matmen Bow, 38-5

EAST STROUDSBURG — Powerful Hellertown crushed East Stroudsburg's wrestlers last night, 38-5, as the Panthers gained three pins, seven decisions and a draw.

Randy Heller, Cavalier 140-pounder, gained the only win for the lads of Coach Marlin Martz, scoring a 6-2 decision.

Jack Hineline, wrestling in the 135-pound class, held his opponent to a draw.

The defeat was the second in three starts for the Cavaliers.

Ranger Coach Fined $200

MONTREAL (AP)—President Clarence Campbell of the National Hockey League announced Thursday he has fined Coach Red Sullivan of the New York Rangers $200 for encouraging violence during a game in Montreal Dec. 12 between the Rangers and the Montreal Canadiens.

Campbell said there was a "declaration of immunity" by Sullivan to one of his players to the effect that the player personally would not have to pay any automatic fine.

Campbell said the involved players were Henri Richard of Montreal and Vic Hadfield of New York, who engaged in "a brief stick - swinging duel for which they were penalized."

Assistant GM Post To Seghi

CINCINNATI (AP) The Cincinnati Reds named Phil Seghi Thursday to the newly created position of assistant general manager and appointed Jim McGlaughlin to succeed Seghi as farm director.

Seghi, with the Reds organization since 1956, has been farm director since 1958. McLaughlin, a one-time farm director for the old St. Louis Browns and the Baltimore Orioles, has been with the Cincinnati organization since last May.

Oney Wins 4 Events In Y Meet

STROUDSBURG — Ron Oney gained four first-place finishes in senior division events of the Junior Olympics Day this week which was sponsored by the physical department of the YMCA.

Oney captured the standing broad jump, shot put, discus throw and basketball contest.

Other senior division winners were Terry Baird (running broad jump and javelin) and Eddie Johnson (50-yard dash).

In the junior division, Louis Johnson claimed three events 50-yard dash, running broad jump and shot put. Other winners were Richie Shaffer (standing broad jump and javelin) and Jeff Schlass (discus and basketball contest).

A "physical fitness day" will be held at the Y today starting at 2 p.m. A "fun day" will be held tomorrow at 8:45 a.m. which will include a full-length movie and various games and contests.

Coast-to-Coast NEWSPAPERS SELL THE MOST!

PENNSYLVANIA SKI REPORTS

HARRISBURG (AP — The State Commerce Department Thursday 8 a.m. ski report for Pennsylvania.

In the following: E—excellent; G—Good; F—Fair; P—Poor.

Apple Hill—½ inch crust on 6-10 inch base; temperature 28. F-G.

Big Boulder—4 inch new on 4-16 inch base. G-E.

Blair Mountain—9 inch base 2 inch granular snow. G.

Blue Knob—14-16 inch base 6 inch new snow; snowing lightly, temperature 18. G-E. All lifts operating.

Pine Forge—10-25 inch base 2-3 inch powder. E.

Buck Hill—3 inch granulated surface on 9-16 inch base. G. Temperature 24, cloudy.

Camelback—4-8 inch base 2 inch granular snow, upper trails closed. Chair lift not operating today only. Lower trails G. T and J bars operating, clear, temperature 32.

Denton Hill—6 inch new snow on 10-20 inch base. E. Temperature 20, cloudy with snow flurries.

Spring Mountain — 6-8 inch frozen base. P. Hours 9 a.m. to 11 p.m. daily.

Hidden Valley — 12-11 inch packed base. Temperature 22. G-E.

Seven Springs — 16-20 inch base 4-6 inch packed surface. G-E.

Skimont—4 inch new powder on good man-made base. E. Temperature 26.

Paper Birch—6 inch base 4 inch new powder. G. Temperature 10.

District 30 Honors Toby

EAST STROUDSBURG—Toby Barkman, sensational halfback for East Stroudsburg State College who set a new scoring mark in the Pennsylvania State Colleges Football Conference, has been named to the honorable mention list of District 30 athletes to the NAIA All-America football team.

Barkman was among 13 athletes in the district honored by the committee and was the only ESSC player named.

Tittle To Miss Pro Bowl Game

LOS ANGELES (AP) — New York Giant star Y. A. Tittle officially withdrew Thursday as the East's No. 1 quarterback in the East-West Pro Bowl football game, officials announced.

Tittle suffered torn ligaments in his left knee in last Sunday's National Football League championship game won by the Chicago Bears 14-10. He said he had been ordered not to work out until the end of next week.

The Pro Bowl game is Jan. 12 in Los Angeles.

Race Horses Die In Fire

PALMYRA, N.Y. (AP)—Thirteen thoroughbred race horses died in a fire Wednesday at the Palmyra Fairgrounds.

The fire, of undetermined origin, destroyed the grandstand and caused an estimated $115,000 damage, according to police. The horses were in a stable beneath the grandstand.

Name Giardello Boxer Of Year

MIAMI BEACH (AP) — Joey Giardello, newly crowned middleweight champion, was named by the World Boxing Association Thursday as its Boxer of the Year.

Giardello, who dethroned Dick Tiger of Nigeria Dec. 7 in a major upset, won the annual award over heavyweight champion Sonny Liston and bantamweight champ Eder Jofre, who tied for second.

Sports Today

SCHOLASTIC BASKETBALL

East Stroudsburg at Palisades, 8 p.m.

Pius X at Blairstown (N.J.), 8 p.m.

Notre Dame at Pocono Mountain, 8 p.m.

Pen Argyl at Parkland, 8 p.m.

Lake Ariel at Wallenpaupack, 8 p.m.

JFK Stadium

PHILADELPHIA (AP)—Mayor James H. J. Tate announced Thursday he had signed the bill changing the name of Philadelphia Stadium, site of the Army-Navy football game, to John F. Kennedy Stadium in honor of the assassinated president.

NO SMALL GAME HUNTING
No Bow & Arrow Hunting Will Be Allowed On All
WEST END ROD & GUN CLUB GROUNDS
During Second Season
Grounds Will Be Patrolled
Leon F. Keller, Secy.

FLYING A heating oil
For extra comfort.
Burns cleaner...heats hotter.
Saves you money.
DEPENDABLE DELIVERY
BUDGET PAYMENT PLAN
EXPERT BURNER SERVICE
Change today to Flying A
CALL—
421-2020
BACHMAN OIL CO.
RD 2 East Stroudsburg

'Education Congress' Sets Records

By Robert S. Van Fleet
Chief, Ottaway News Service
(Last in a series of two articles)

WASHINGTON— There were few more dramatic advances made last year than those in Washington by a congress that is being hailed as "the Education Congress of 1963."

Faced with two new proposals —aid to the public schools and to the colleges—Congress broke new ground by adopting a $1.2 billion college construction aid bill as part of total education authorizations that went beyond $3.6 billion.

Other programs and their amounts: Medical education, $236 million; vocational programs, $581 million; extension of National Defense Education Act, $260 million; manpower retraining, $861 million; and aid to impacted areas, $527 million.

College Construction

The Higher Education Facilities Act is a program of grants and loans to public and private colleges and universities and to public junior colleges and technical institutes. The money can be used only for construction of non-religious academic facilities.

It was the inclusion of private colleges in its provisions that caused defeat of virtually the same bill in 1962. The 1963 version barred use of public money at private institutions on buildings that might have a religious purpose.

The total authorization of $1.195 billion is for a three-year period. Because aid is on a matching 2-to-1 basis, total construction of about $3 billion should take place.

Grants of $230 million in each of three years will be for construction of undergraduate facilities such as libraries or classrooms designed for the teaching of the natural or physical sciences, mathematics, foreign languages, or engineering.

A total of $145 million in grants spread over three years is to build or improve graduate schools or graduate centers sponsored by two or more institutions.

Low-interest loans of $120 million a year for three years may also be used to build graduate and undergraduate facilities.

Vocational Education

An expanded program of aid for vocational training at state and local schools will provide $60 million in 1964; $118.5 million in 1965; $177.5 million in 1966; and $225 million in subsequent years.

Funds will be allotted to the states on a population and per-capita income formula.

The program provides that New York State's aid will rise from $3.2 million this year to $3.7 million in 1964, to $7.3 million in 1965, to $10.9 million in 1966, and $13.8 million in 1967, and after.

Pennsylvania's share of the new aid will be $3.2 million in 1964, $6.3 million in 1965, $9.4 million in 1966, and $11.9 million in 1967 and after.

The new funds may be used under a broadened definition of vocational training to fit individuals for gainful employment in all occupations, including business and office occupations excluded under the old law.

Also provided is authorization for experimental work-study programs under which a student may study and hold an income-producing job in a public agency at the same time.

Another portion of the program authorizes establishment of pilot residential vocational schools for youths aged 15 to 20.

Student Loans

The National Defense Education Act (NDEA), which provides low-interest loans to students—principally those preparing to teach mathematics, science and languages — was extended for a year, carrying it into 1965.

An important part of the program is a system of forgiveness if the student works at teaching for a number of years after graduation. The new act extends benefits to teachers in federally operated schools, including those overseas.

The amount of loan money available was raised from the current $90 million a year to $125 million in 1964 and $135 million in 1965. There was also a provision for funds to permit the conclusion of programs by students who began study in either of those years.

Another feature of the new act was the increase of the ceiling on amount to students in any one institution from $250,000 to $800,000 a year.

Impacted Areas

Where a federal installation serves to increase the population and therefore swell enrollment of local public schools, federal contributions are made for construction and operations. Such aid is given to several hundred congressional districts in the nation.

Congress extended the program for two years at an estimated cost of $527 million.

Medical Schools

The Health Professions Assistance Act was the first of President Kennedy's new programs to clear Congress.

It authorized $175 million over three years in matching grants for construction or rehabilitation of medical, dental and related professional schools and $30.7 million over three years for loans to students of medicine, dentistry, and osteopathy.

Manpower Retraining

While the extension and expansion of the 1962 Manpower Development and Training Act (MDTA) is sometimes listed as action in the civil rights or labor fields, it also had important benefits for the field of education.

The bill contained total authorization of $861 million, $531 million of it new and $330 million existing, for an expanded program to help jobless illiterates and out-of-school, out-of-work youths.

A high number of those needing help in all categories are Negroes, so the program was seen as an important adjunct to the civil rights drive and was included by President Kennedy in his June 19 civil rights message. Teen-agers were also high on the list of those suffering from unemployment because of lack of training.

The basic 1962 MTA program provided weekly money allowances to those undergoing instruction to fit them with an employable skill. Some had skills no longer useful because of technological advances.

The major 1963 amendments:

1. Special training for youths 16 years old or more, with allowances of $20 a week to those from 17 to 22. This represented an expansion of the benefits program that was formerly available only to those from 19 to 21.

2. Basic literacy training in reading, writing and arithmetic for those of any age who sought training but lacked the education to undertake even simple, service-type jobs.

3. Experimental programs to assist a worker needing retraining to move from one labor market to another, expanding the fields in which he could receive training, and making it easier for him to move from a severely depressed area for work elsewhere.

Goal For 1964

BUENOS AIRES, Argentina (AP)—In a yearend interview, President Arturo Illia said his government's goal in 1964 will be overcoming the economic and social difficulties facing Argentina.

More than 6.3 million veterans have obtained GI loans with a face value in excess of $56 billion.

Your Horoscope

By FRANCIS DRAKE

Friday, January 3, 1964

March 21 to April 20 (Aries) — Do not be too eager to "do the doing" or you may make foolish errors, trip over something you would see if you did not rush. Yet, avoid needless delays. Follow that old middle course!

April 21 to May 21 (Taurus) — Here is a day suited to your especial skills and artistry. However, work matters, home issues, and relationships demand more than usual care.

May 22 to June 21 (Gemini) — Streamline wherever it will accelerate progress. Where anything is a matter of principle, stand by, stand for, stand up to. A so-so day, awaiting your clever management.

June 22 to July 23 (Cancer) — Rouged ambition is day's need, and the fortitude not to break your stride hesitatingly when obstacles, new problems appear. Use that bright mind of yours.

July 24 to August 23 (Leo) — STOP — to note where you are going. Handling your own or others' affairs may present new or increased problems. Be ready for changes. Don't make unnecessary ones, but accept those which are desirable.

August 24 to September 23 (Virgo) — Have faith in your objectives, confidence in your method providing that you have deliberated and made sure WHAT those objectives and methods should be. Avoid strife.

September 24 to October 23 (Libra) — Avoid a tendency toward lethargy since your planetary influences promise "big" achievement. Lax habits always tempt, and normally the well - developed Libran does not submit: be steadfast now.

October 24 to November 22 (Scorpio) — Take each task in turn, not dallying, overlong on some being too hasty with others. You may run into some odd situations. Study them well before acting.

November 23 to December 22 (Sagittarius) — Make a list of "must-do" items before you embark on day's splendid activity program. You may have essentials mixed with the unimportant: There will not be time for both.

December 23 to January 20 (Capricorn) — Obligations you may not like will be responsibilities anyway. So? Move the cheerful host of them. However, avoid hasty decisions which you and others could regret.

January 21 to February 19 (Aquarius) — If your only contribution to this day is to keep it from getting out of hand and from omitting things that must be handled, you can be proud of yourself. And do all with a smile.

February 20 to March 20 (Pisces) — Under present Neptune influences, your creative urges are strong, may impel you to do something unusual and outstanding. Make the most of this fine period.

YOU BORN TODAY: Your keyword is AMBITION. Little discourages you especially if you have the confidence of family, co-workers, superiors. When crossed, you can be very sensitive and often this is unwarranted. Normally practical, you are able to take advantage of opportunity — sometimes see it coming before others do. Avoid useless, unhappy friction in relationships. The next few weeks require patience with others and with the efforts they are trying to put forth. Your penetratingly enthusiastic self can help to bring about results desired by all.

WISHING WELL

Registered U. S. Patent Office.

7	2	8	5	3	6	4	1	5	7	3	6	4
F	G	B	E	H	A	N	O	R	A	E	B	E
5	4	3	8	6	2	7	4	3	5	6	2	7
A	W	A	I	L	O	M	Y	L	O	E	D	E
8	6	4	7	3	8	5	6	2	7	3	5	4
G	S	E	I	T	W	F	S	I	N	H	B	A
3	8	5	6	2	7	4	8	3	5	6	4	7
W	E	I	E	S	F	R	A	E	G	D	M	U
8	2	4	7	3	5	6	4	8	2	5	3	4
L	A	O	T	A	S	Y	R	T	H	M	L	E
5	3	6	8	4	7	5	2	6	3	8	4	5
I	T	E	H	C	U	L	E	A	H	E	A	E
3	8	4	7	2	5	3	6	4	8	2	3	7
E	R	S	R	A	S	R	R	H	A	D	A	E

HERE is a pleasant little game that will give you a message every day. It is a numerical puzzle designed to spell out your fortune. Count the letters in your first name. If the number of letters is 6 or more, subtract 4. If the number is less than 6, add 3. The result is your key number. Start at the upper left-hand corner of the rectangle and check every one of your key numbers left to right. Then read the message the letters under the checked figures give you.

DAILY CROSSWORD

ACROSS
1. Store
5. Genus of herbs
9. To relinquish voluntarily
10. Trite
12. Young eels
14. River: Siberia
15. Always
16. Swindles
18. Kings: abbr.
19. Card game
20. Perch
21. Yellowish, as to complexion
24. Sound, as a goose
25. Cereal grain
26. Man's nickname
27. Small horse
29. Deep gorge
32. Lixivium
33. River SW Ukraine
34. Music note
35. Writings by Emerson
37. Russian fighter planes
39. Smallest part of an element
40. Mars, for one
42. Evil spirit
44. Coins: India
45. City: Nev.
46. Occident

DOWN
1. Genus of herbs, the sages
2. Bees' shelter
3. Across
4. By means of
5. Jewish month
6. Chest sound
7. Awkwardly
8. Grasshopper-like insect
9. 52 in year
11. Endures
13. Flat-bottomed boat
17. Exclamation
19. A great deal
22. Lonely
23. Place
24. Chinese dynasty
26. Ugly old woman
27. Entreat
28. A shellfish
29. Point on a tooth
30. Syrup prepared with almonds
31. Cozy retreats
36. Egyptian sun god
37. Hair on horse's neck
38. Taverns
41. Mandate
43. Negative

Yesterday's Answer

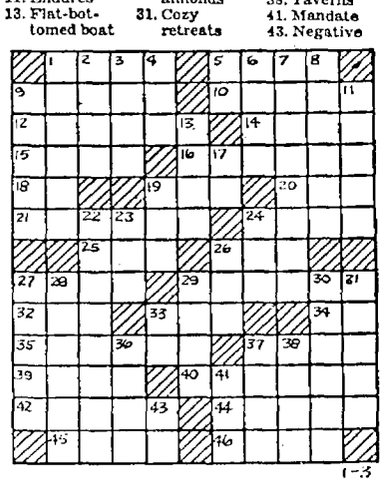

A Cryptogram Quotation

P QPZCROPAQC OKRC LV OBC VUCCOCVO ZKVLJ ON P UNC-HKQ ZLRE.—VLERCS

Yesterday's Cryptoquote: THE MOTHER-IN-LAW REMEMBERS NOT THAT SHE WAS A DAUGHTER-IN-LAW. —FULLER

THEY'LL DO IT EVERY TIME

By JIMMY HATLO

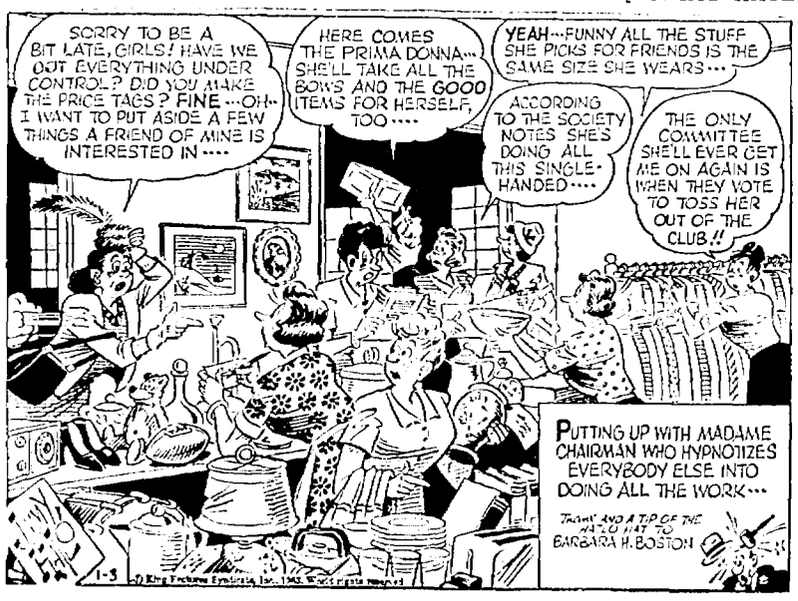

Today's Television Program

NEW YORK—PHILADELPHIA CHANNELS

MORNING
5:30— 3 Farm and Market News
5:55— 3 News
10 News
6:00— 3 Man the Maker
10 Sunrise Semester
6:15— 2 Previews
6:20— 2 Religion; News
7 News
6:25— 4 Sermonette
6:30— 2 Summer Semester
3 American Family
4 Film Feature
7 Project Know
10 TV Seminar
6:45— 9 RFD Six
7:00— 2 News and Weather
3-4 Today Show
6 TBA
7 Early Bird Cartoons
10 News
7:05— 5 Religion; News
7:15— 10 Bill Bennett's Almanac
7:30— 5 Columbia Seminars
10 Gene London
8:00— 2-10 Capt. Kangaroo
5 Sandy Becker Show
6 Weather; News
7 Cartoons
8:15— 6 Feature For Women
8:25— 6 Happy The Clown
7 Billy Bang Bang
8:30— 7 Little Rascals
11 Operation Alphabet
8:45— 5 King and Odie
9:00— 2 My Little Margie
3 Exercise
4 Birthday House
5 Sandy Becker
7 Movie
10 Pixanne
11 Jack LaLanne
9:10— 9 Farm Report
9:15— 9 News and Weather
9:30— 2 Our Miss Brooks
3 Bachelor Father
5 Topper
9 Movie
10 Love That Bob
11 Ed Franco
9:45— 6 TBA
9:55— 4 News
10 News
10:00— 2 News
3 I Say When
5 Film
6 Divorce Court
11 Movie
10:30— 2 I Love Lucy
3-4 Word For Word
7 Girl Talk
11:00— 2-10 McCoys
3-4 Concentration
6-7 Price Is Right
9 Unreasonable Men
11:25— 5 News
11:30— 2-10 Pete and Gladys
3-4 Missing Links
5 The Romper Room
6-7 Object Is
9 Playhouse 50
11 Bozo The Clown

Where To Get It? ... Your Favorite Tavern or
COURTLAND BEVERAGE DISTRIBUTING CO.
429 N. Courtland St. 421-2431 East Stroudsburg

AFTERNOON
12:00— 2-10 Love of Life
3-4 Your First Impression
6-7 Seven Keys
9 News
12:15— 9 Memory Lane
11 Rocky and Friends
12:25—2-10 News
12:30— 2-10 Search for Tomorrow
3-4 Truth Or Consequences
5 Cartoon Playtime
6 Movie
7 Father Knows Best
11 Cartoon Carnival
12:45 —2-10 The Guiding Light
12:50—11 News
1:00— 2 Leave It To Beaver
3 Hawaiian Eye
4 Tell Us More
5 Cartoons
7 Ernie Ford
10 Ten Around Town
11 Movie
1:30— 2-10 As The World Turns
4 Bachelor Father
5 Film
7 Les Crane
9 Movie
11 Star For Today
2:00— 2-10 Password
3-4 Let's Make A Deal
2:25— 6-7 News
2:30— 2-10 House Party
3-4 Doctors
6-7 Day in Court
11 Adventure Rendezvous
2:55— 3-4-5 News
3:00— 2-10 To Tell The Truth
3-4 Loretta Young
5 Doorway To Destiny
6-7 Queen for a Day
9 News
11 Laurel and Hardy
3:15— 9 Looney Tunes
3:25— 2 News
11 Pinocchio
3:30— 2-10 Edge of Night
3-4 You Don't Say!
5 Texan
6 Trailmaster
7 Queen For A Day
9 Funny Company
11 Abott and Costello
4:00— 2-10 Secret Storm
3-4 Match Game
5 Hall of Fun
7 Trailmaster
11 Superman
4:25— 3-4 News
4:30— 2 Love That Bob
3-4 Make Room For Daddy
6 Popeye
10 Leave It To Beaver
11 Hercules
5:00— 2-10 Movie
3 Cheyenne
4 Movie
7 Movie
9 Movie
11 Chuck McCann
5:30— 5 Sandy's Hour
5:55—11 Zacherly

PLUMBING HEATING SERVICE
D. KATZ & Sons
Tanite Rd. Stroudsburg
Phone 421-1464

EVENING
6:00— 3 News
6 Rebel
6:30— 2-4-10 News
3 Huntley, Brinkley
5 Mickey Mouse
6 Dragnet
7 News
9 Maverick
11 Wild Cargo
6:45— 7 News
7:00— 2-10 News
3 Hennesey
4 Huntley, Brinkley
5 Gallant Men
6 News and Weather
7 Dickens . . . Fenster
11 News
7:30— 2-10 Great Adventure
3-4 International Showtime
6-7 77 Sunset Strip
9 Movie
11 Honeymooners
8:00— 5 Roaring 20's
11 Life With Father
8:30— 2-10 Route 66
3-4 Bob Hope
6-7 Burke's Law
11 You Asked For It
9:00— 5 Broncs
11 Navy Log
9:30— 2-10 Twilight Zone
3-4 Harry's Girls
6-7 Price Is Right
9 Movie
11 Allie Sherman
10:00— 2-10 Alfred Hitchcock
3-4 Jack Paar
5 Detectives
6-7 Boxing
11 Best of Groucho
10:30— 5 Dr. A.S. Man
11 Code Three
10:45— 6-7 Make That Space
11:00— 2-3-4-5-6-7-10-11 News
9 Movie
11:10— 5 Movie
11:15— 3 J. Carson
4 News
10 Movie
11 Steve Allen
11:20— 2 Movies
7 Movie
11:30— 4 J. Carson
12:40— 5 News; Movie
12:45—11 Racket Squad
1:00— 3 Changing Times
4 News
9 News and Weather
1:05— 2 News; Movie
4 Movie
1:05— 4 Movie
1:15— 2 Ann Southern
7 Les Crane
1:45— 3 Hit Most Wanted
1:50— 3 Meet Your Neighbor
2:20— 3 News
2:55— 4 Sermonette
3:10— 2 Movie
3:45— 10 News

OFFICE HOURS

"... And talk about savoir-faire! You should hear the way he can order the cheapest items on a menu."

BLONDIE

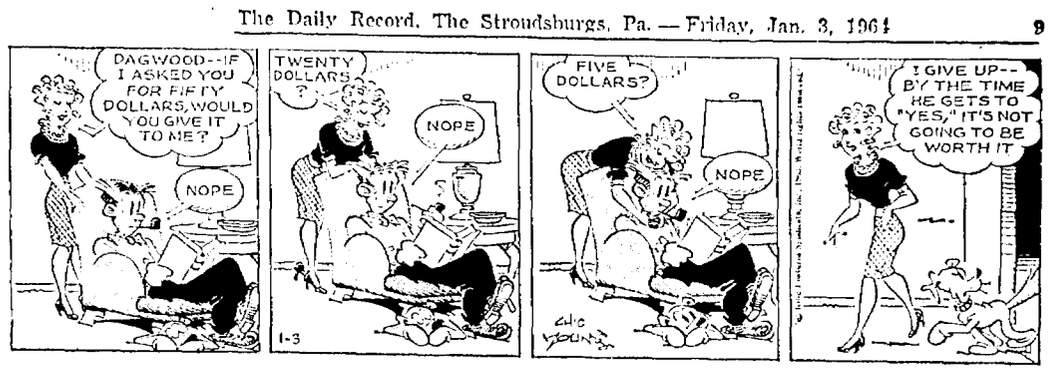

DICK TRACY

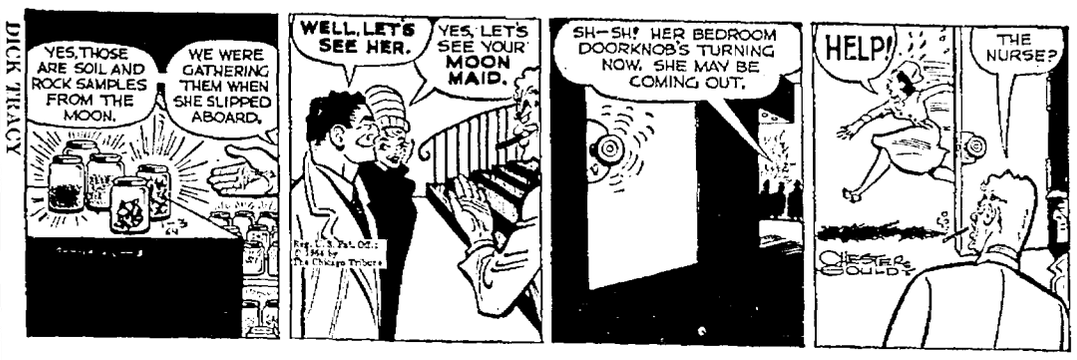

BEETLE BAILEY

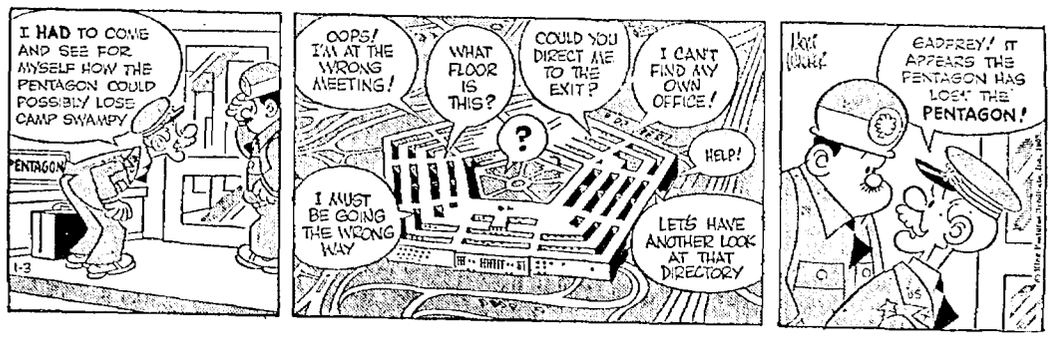

ARCHIE

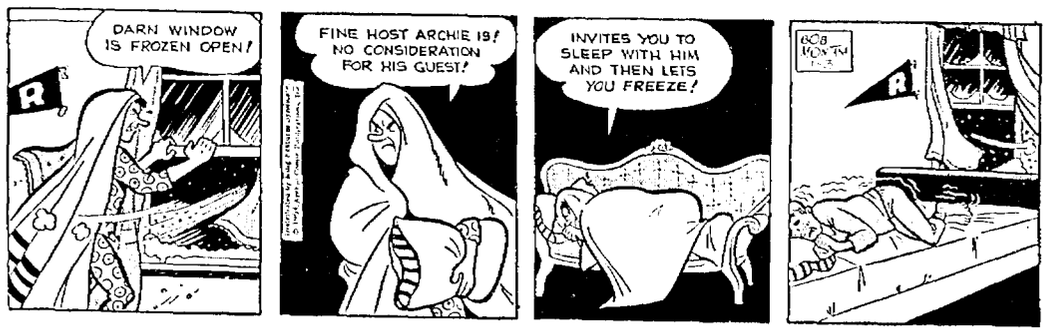

MRS. FITZ' FLATS

BUZ SAWYER

SNUFFY SMITH

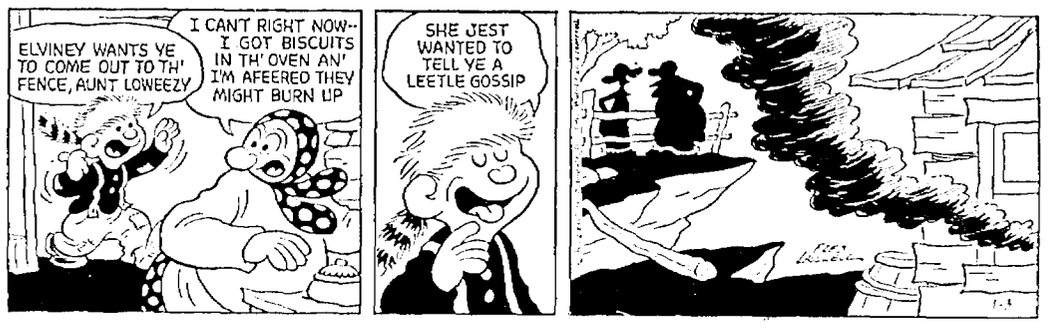

THE PHANTOM

JOE PALOOKA

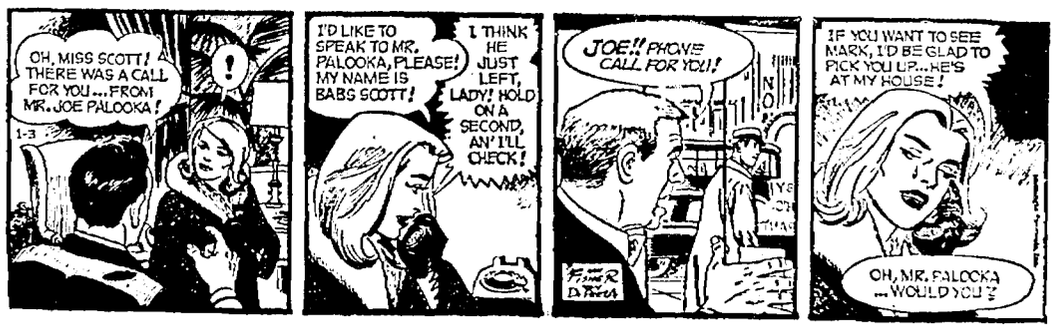

Newfoundland

Mrs. Peggy Bancroft
Phone N'fld OR 6-3509

Among the local students home from college for the holidays are the following: Robert Hazelton, Greentown, Penn State; James Madden, Newfoundland, Penn State; Nan Eggert, Newfoundland, Methodist Hospital School of Nursing, Philadelphia; Shirley Jones, Greentown, Bloomsburg State College; Jill Smith, Newfoundland, Bloomsburg State College; Jean Mary Burdick, Newfoundland, Bloomsburg State College; Barry Kistler, Greentown, Penn State; Donald Barnes, Newfoundland, West Virginia University; Andrew Akers Newfoundland, Susquehanna University; Joan Bancroft, South Sterling, Wilson College; Donna Bartleson, Newfoundland, Lackawanna Junior College; Robert Madsen, Newfoundland, Penn State; William Smith, South Sterling, Indiana Technical College; Christine McLain, Sterling, Lackawanna Junior College; Elizabeth Dugan, Newfoundland, College Misericordia; Mary Dugan, Newfoundland, Marywood College; Diane Smith, Greentown, East Stroudsburg State College; Arthur Rigby, Sterling, Penn State Extension; Elizabeth Lee, Sterling, East Stroudsburg State College; Lois Gilby, Newfoundland, St. Mary's School of Nursing, Scranton.

The Rev. and Mrs. Larry Lindenmuth, Newfoundland, entertained at a buffet dinner Jean Mary Burdick, Jane Beehn, Rita Robacker, Camille Foetisch, Andrew Akers, William Smith and Robert Madsen.

The Rev. Dr. and Mrs. Frederick G. Fulmer, Newfoundland, were guests of Mr. and Mrs. David Fulmer and family, Stroudsburg, and also visited with Mr. and Mrs. Clyde Gumble and sons, Paupack.

Attending a smorgasbord and dance at the Irem Temple, Country Club, Dallas, in recognition of the Rotary District 711 Student Exchange program recently were Mr. and Mrs. Thomas Gangewere and daughter, Joyce, Greentown; and the Rev. and Mrs. Larry Lindenmuth and Camille Roetisch, Newfoundland. Camille is a Swiss exchange student presently living with the Lindemuths, and Joyce, whose father is president of the Newfoundland Rotary Club, has been accepted as an exchange student abroad for 1964.

Miss Foetisch left Newfoundland this week for a visit with Mr. and Mrs. Law, of Franklin, New York, whose daughter is a guest for the year of Camille's parents in Lausanne, Switzerland.

Blakeslee

Mrs. Grace W. Bush
Phone 646-2908

Denny Communale of Stroudsburg is spending the holidays with his grandmother, Mrs. R. B. Hayes.

A son was born to Mr. and Mrs. Lloyd Getz on Friday, December 27 at the Wilkes-Barre General Hospital. Mrs. Getz is the former Eleanor Waltz, daughter of Mrs. Walter E. Waltz and the late Mr. Waltz. The Getz's have another son Edgar.

Word has been received here of the death of Mrs. Victor Mohr who has been residing with her son, Glenn, in Ohio. The Mohrs formerly resided at the Boy Scout Camp. Camp Achahela at Stoddartsville where the late Mr. Mohr was caretaker for many years.

Mr. and Mrs. Hoawrd Kerrick and Mr. and Mrs. Eugene Kerrick of Stoddartsville were Christmas guests of the latter's mother, Mrs. Martha Henning of Stroudsburg. Other guests were Mr. and Mrs. John Henning of New Jersey and Mr. and Mrs. Robert Gravel and daughter of Stroudsburg.

The M.Y.F. of the Methodist church went caroling Tuesday evening. They visited many homes in the neighborhood.

Mr. and Mrs. Gene Groso of New Jersey were holiday guests of the latter's parents, Mr. and Mrs. Peter Hawk of Fern Ridge.

Norman Gardner who was recently inducted in the Army is spending several weeks with his mother, Mrs. Carrie Gardner of Fern Ridge.

Mr. and Mrs. Ralph Davenport of Plymouth are spending the weekend at their summer home at Fern Ridge. Last weekend they had their grandsons James and Mark Davenport as their guests at Plymouth.

Mrs. J. M. Stark and Mrs. Katherine Knowles called on Mrs. Grace Bush on Thursday afternoon.

The Women's Society of Christian Service of the Methodist church will meet Thursday evening, Jan. 2, at the home of Mrs. Robert Keiper.

The Allen Waltz family attended the Christmas program Sunday evening, at the church their daughter, Marion Straub and her family attends. The Straub children were to participate in the program.

Mrs. Grace Bush with her son John and family of Pocono Pines were guests for Christmas of Miss Jeanette and Pvt. Robert Bryson of Reeders.

Mr. and Mrs. John Burger Sr., Mr. and Mrs. John Burger Jr., and Mr. and Mrs. Carl Schultz were Christmas guests of Mr. and Mrs. Charles Kauffman.

Recently several deer have been killed by cars in this vicinity.

Mr. and Mrs. Gerald Hanna and son are enjoying several weeks vacation in Florida.

Sheryl and Donald Ugarris spent the weekend with their cousins Michael and Hazel Smith of Pocono Lake.

Ships Launched

SOUTH BANK, England (AP) — The first of four 1,900-ton coastal tankers built for Thailand has been launched here and christened the Srivachai.

The Daily Record Classified Section

"Big Results . . . Little Cost"

Phone 421-7349

For Direct Line to the Classified Dept.

Phone 421-3000

for Circulation, Display Adv., Business Office and Newsroom

New Consecutive-Insertion Rates, effective January 1, 1964

Minimum size: 3 lines
Minimum charge, $1.00

3-line ad 7 days $3.36
Additional lines .... 16c ea. line per day

3-line ad 4 days $2.04
Additional lines .... 17c ea. line per day

3-line ad 1 day $1.00
Additional lines .... 21c ea. line per day

—Special Commercial Rates on Request—

BOX RENTALS
50c if replies are picked up; $1.00 if replies are to be mailed.

50c service charge added to all charge account bills; deductible if paid within 10 days after receipt of bill

Adjustments

Errors, not the fault of the advertiser, which clearly lessen the value of the advertisement, should be corrected the first day, when one extra corrected insertion will be made without charge. The Record assumes no responsibility for errors after the first insertion.

Closing Time

Want Ads accepted from 8:30 a.m. to 3 p.m. for the following day and until 12 noon Saturday for Monday edition.

Deadline for Classified Display, 3:00 p.m. 2 days prior to publication, except for Monday's edition when copy must be in before 12 noon Friday.

Want Ads now appearing in the Classified Section, may be cancelled up to 3:00 p. m. Classified Display ads may be cancelled up to 11:00 a.m. for the next day's edition.

Policy

The Daily Record reserves the right to edit or reject any advertising it feels is not in the best interest of the reader.

Robert S. Widmer
Classified Advertising Manager

Daily Record Box Replies Received yesterday: 426, 427, 431.

Public Notices

NOTICE

A Special meeting of the Stroudsburg Borough Council will be held on Monday, January 6, 1964, at 8:00 o'clock P.M. in the Council Room in the Municipal Building, Seventh and Sarah Streets, Stroudsburg, Pa.

HAROLD E. SNYDER
Borough Manager

NOTICE

At the regular return day provided by the Rules of the Orphans' Court in and for the County of Monroe, being the Sixth day of January, A. D. 1964, the following will be presented for Confirmation Nisi:

WIDOW'S APPRAISEMENT

Estate of Edward Hay, late of the Township of Coolbaugh, Deceased.

ADMINISTRATRIX'S NOTICE

Estate of FRANK L. SOMMERS, late of the Borough of East Stroudsburg, County of Monroe, Pennsylvania, deceased.

Letters of Administration in the above named estate having been granted to the undersigned, all persons indebted to the estate are requested to make immediate payment, and those having claims are directed to present the same, without delay, to the undersigned or to her attorney within six months from the date hereof, and to file with the Clerk of the Orphans Court of Monroe County a particular statement of claim, duly verified by affidavit, setting forth an address within the county where notice may be given to claimant.

ESTELLA M. SOMMERS,
Administratrix
88 West Broad Street
East Stroudsburg, Pennsylvania
DePUY AND HANSEN
Attorneys at Law
20 North Seventh Street
Stroudsburg, Pennsylvania

EXECUTOR'S NOTICE

Estate of EDITH L. STIFF, late of the Township of Coolbaugh, County of Monroe, Pennsylvania, deceased.

Letters Testamentary in the above named estate having been granted to the undersigned, all persons indebted to the estate are requested to make immediate payment, and those having claims are directed to present the same, without delay, to the undersigned or to his attorney within six months from the date hereof, and to file with the Clerk of the Orphans Court of Monroe County a particular statement of claim, duly verified by affidavit, setting forth an address within the county where notice may be given to claimant.

RAYMOND STIFF
12 State Street
East Stroudsburg, Pa.
Executor
WILLIAMS & WILLIAMS, ESQS.
28 North 7th St.
Stroudsburg, Pa.
Attorneys

EXECUTOR'S NOTICE

Estate of ADELL C. TURN, late of the Borough of Stroudsburg, County of Monroe, Pennsylvania deceased.

Letters Testamentary in the above named estate having been granted to the undersigned, all persons indebted to the estate are requested to make immediate payment, and those having claims are directed to present the same, without delay, to the undersigned or to her attorney within six months from the date hereof, and to file with the Clerk of the Orphans Court of Monroe County a particular statement of claim, duly verified by affidavit, setting forth an address within the county where notice may be given to claimant.

ARLINGTON W. WILLIAMS,
77 Bryant Street
Stroudsburg, Pa.
Executor
WILLIAMS & WILLIAMS, ESQS.
28 North 7th St.
Stroudsburg, Pa.
Attorneys

Public Notices

NOTICE

In the court of common pleas of Monroe County, Pennsylvania No. 19 December Term 1963.

To: Maude V. Herman, William F. Herman, Emma A. Knecht, Maud V. Knecht, Ruben Knecht, Henry Knecht, Peter Knecht, Lavina Bartholomew, Anna Maria Altemose, Frederick Knecht, Thomas Knecht, Levi Knecht and Christianna Knecht, also known as Christianna Knight, and their respective successors, executors, administrators, heir or assigns.

Take Notice that Arlington B. Moyer and Hazel M. Moyer, his wife, and Larry L. Moyer and Ann F. Moyer, his wife, have filed a complaint in the abovementioned Court to the above number and term in an action to quiet title to certain premises situate in Tunkhannock Township, Monroe County, Pennsylvania, bounded and described as follows, to wit:

Beginning at a stone corner, a common corner of lands conveyed by Peter Merwin, Jr. and wife to Levi Knecht by deed dated August 3, 1875, and recorded in Deed Book Vol. 25, page 669 and lands conveyed by Levi Knecht et al to Ruben Knecht by deed dated April 6, 1896 and recorded in Deed Book 18, page 537; thence by lands formerly of Ruben Knecht, now of Arlington B. Moyer, South eighty four degrees forty five minutes West twenty three perches to a post in five minutes West twenty three perches to a post in the public road leading to the Easton and Belmont Turnpike; thence in and along said road and by lands formerly of Ruben Knecht, now of Arlington B. Moyer, North forty six degrees West seventeen and two-tenths perches, more or less, to a point; thence by lands conveyed by Levi Knecht and wife to Lydia N. Knecht by deed dated August 15, 1886 and recorded in Deed Bok Vol. 37, Page 514, North thirty nine degrees thirty minutes East seventeen and one-tenth perches, more or less, to a point; thence by lands now or formerly of Monroe Water Supply Company South forty six degrees thirty minutes East thirty three and five-tenths perches, more or less, to the place of BEGINNING. CONTAINING 2.5 acres, more or less. Description by Edward C. Hess, Civil Engineer, June 1963.

In the said complaint it is substantially alleged that the above described premises are part of the same premises which Peter Merwine, Sr. and wife by deed dated August 3, 1875 and recorded in the Recorder's Office at Stroudsburg, Pa., in and for Monroe County in Deed Book Vol. 25, Pge 699, granted and conveyed unto Levi Knecht; further that the plaintiffs herein are the present assigns and descendents in title of certain adjoining premises to those above described, through a chain of title commencing with Levi Knecht and/or Christianna Knecht, also known as Christianna Knight, his wife, and through, among others, the defendants above named; and that in the said chain of title it was intended by all of the defendants above named to convey down to the present plaintiffs the premises above described, as well as the adjoining premises. Further, that the plaintiff Arlington B. Moyer has had since 1918, under claim of right, adverse, open, notorious, exclusive, hostile and continuous possession of the premises above described; and praying the Court to decree that the title to the said described premises is in the said Arlington B. Moyer and Hazel M. Moyer, his wife, and Larry L. Moyer and Ann F. Moyer, his wife, and to enjoin the defendants, or any of them, in the above captioned matter, from setting up any title to the said premises, from impeaching or denying or in any way attacking the title of the plaintiffs to the premises.

Therefore, you and each of you are notified to appear and file an answer to the said complaint within twenty days fter the last publication of this notice.

Jacob F. Altemose, Sheriff of Monroe County

Attorneys for Plaintiffs:
Mervine, Brown and Newman
713 Monroe Street
Stroudsburg, Pa.

CORPORATE NOTICE

Notice is hereby given that Articles of Incorporation were filed on December 16, 1963 with the Department of State of the Commonwealth of Pennsylvania at Harrisbug, Pennsylvania for the purpose of obtaining a certificate of incorporation of a proposed business corporation organized under the Business Corporation Law of the Commonwealth of Pennsylvania, approved May 5, 1933 as amended.

The name of the said corporation is The American House, Inc.

The purposes for which it is organized are to acquire by purchase or otherwise own, buy, sell, convey, lease or encumber real estate or other property, personal or mixed; to own, lease, operate restaurants and hotels and to deal in food products, including sale of alcoholic beverages; to generally trade in all kinds of goods, wares, merchandise, provisions and supplies incidental to the operation of the foregoing; to buy, sell and deal in and manufacture textile, plastic and metal products, and to generally deal with all kinds of facilities convenient or necessary in the conduct or operation of the foregoing.

WALTER OLENICK, Solicitor
612 Monroe St.,
Stroudsburg, Penna.

ADMINISTRATRICES' NOTICE

Estate of STANTON L. HELLER, late of the Township of Jackson, County of Monroe, Pennsylvania, deceased.

Letters of Administration in the above named estate having been granted to the undersigned, all persons indebted to the estate are requested to make immediate payment and those having claims are directed to present the same, without delay, to the undersigned or to their attorney within six months from the date hereof, and to file with the Clerk of the Orphans Court of Monroe County a particular statement of claim, duly verified by affidavit, setting forth an address within the county where notice may be given to claimant.

EMMA BRONG
Brodheadsville, Pa.
ALTA BOND
R. D. 2
Saylorsburg, Pa.
Administratrices
WILLIAMS & WILLIAMS, ESQS.
28 North 7th St.
Stroudsburg, Pa.
Attorneys

EXECUTORS' NOTICE

Estate of ELSIE F. MILLER, late of the Township of Tobyhanna, County of Monroe, Pennsylvania, deceased.

Letters Testamentary in the above named estate having been granted to the undersigned, all persons indebted to the estate are requested to make immediate payment, and those having claims are directed to present the same, without delay, to the undersigned or to their attorney within six months from the date hereof, and to file with the Clerk of the Orphans Court of Monroe County a particular statement of claim, duly verified by affidavit, setting forth an address within the county where notice may be given to claimant.

E. RODGER MILLER,
Pocono Pines, Pa.
DOROTHY M. HENSLER
3926 Montgomery Street
Bethlehem, Pa.
Executors
WILLIAMS & WILLIAMS, ESQS.
28 North 7th St.,
Stroudsburg, Pa.
Attorneys

EXECUTRIX NOTICE

Estate of Elton J. Dening, late of the Borough of Stroudsburg, County of Monroe, Pennsylvania, deceased. Letters Testamentary in the above named estate having been granted to the undersigned, all persons indebted to the estate are requested to make immediate payment, and those having claims are directed to present the same, without delay, to the undersigned or to her attorney within six months from the date hereof, and to file with the Clerk of the Orphans Court of Monroe County a particular statement of claim, duly verified by affidavit, setting forth an address within the county where notice may be given to claimant.

MYRTLE V. DENING
28 North Sixth St.
Stroudsburg, Pa.
Executrix
WILLIAMS & WILLIAMS, ESQS.
28 North Seventh St.
Stroudsburg, Pa.
Attorneys

Public Notices

SHERIFF'S SALE OF VALUABLE REAL ESTATE

By virtue of a Writ of Execution (Money Judgments) issued out of the Court of Common Pleas of Monroe County, Pennsylvania to No. 4 February Term, 1964 E. D. to No. 13 December Term, 1963 J. D., I, Jacob F. Altemose, Sheriff of Monroe County, Commonwealth of Pennsylvania, will expose to public vendue or outery in the main hall of the court house at Stroudsburg, Monroe County, Pennsylvania on,

SATURDAY, JANUARY 11, 1964
AT
10:00 O'CLOCK A.M. E. S. T.

LEGAL DESCRIPTION

or Assigns. ALL those two certain tracts, lots or pieces of land situate in the Township of Ross, County of Monroe and State of Pensilvania, bounded and described as follows:

No. 1. BEGINNING at a point on line of land of Luther Koehler and Clarence Smith, formerly of John Meixell; thence by land of Joseph Frantz and of Howell Brothers, North 49 degrees 15 minutes East 1336.5 feet (81 perches) to a point; thence by land of said Howell Brothers, and land now or late of Jacob Neyhart, North 88 degrees 30 minutes East, 1885 feet (114.25 perches) to a point; thence by land formerly of John Meixell, now of Bachman, South 2 degrees 30 minutes West, 825 feet (50 perches); thence North 68 degrees 45 minutes West 165 feet (10 perches); thence South 2 degrees 30 minutes East 1130 feet (68.5 perches) to a point; thence South 88 degrees 40 minutes West, 266.5 feet to a point; thence South 22 degrees 45 minutes East, 443 feet to a point, on other land of Frederick Mueller, grantor hereof, of which the hereby described tract was a part; thence along the said other land, South 67 degrees 43 minutes West, 301.8 feet to a point; thence still along the said other land, South 17 degrees 17 minutes East, 298.7 feet to a corner of land of Rudolf Mueller, grantee hereof; thence along said land of Rudolf Mueller, South 68 degrees 29 minutes West, 636 feet to a point; thence along the same, South 21 degrees 31 minutes East, 400 feet to a point in the middle of the public road leading westward to Rossland, and eastward to the Sullivan Trail, Route No. 115; thence along the middle of said public road, North 68 degrees 29 minutes East, 603.25 feet to a point in th middle of said public road; thence crossing said road, and along other land of Frederick Mueller, above mentioned, South 17 degrees 17 minutes East, 100 feet to a point; thence along the said other land North 69 degrees 38 minutes East, 200 feet; thence along the same South 20 degrees 57 minutes East, 800 feet, more or less, to a point in line of land of Floyd Smith, formerly Charles Koehler; thence alang land of said Floyd Smith, South 63 degrees 30 minutes West, 2124 feet (128.75 perches) to a point; thence along land now or late of Eugene and Edith Meixell, North 58 degrees 30 minutes East, 990 feet (60 perches) to a point; thence along the same North 32 degrees 45 minutes West, 775.5 feet (47 perches) to a point; thence along land af Luther Koehler and Clarence Smith, formerly John Meixsell, first above mentioned, North 77 degrees West, 132 feet (8 perches) to a point in the south side of the pubic road above mentioned; thence crossing said public road, and along the same lands, North 16 degrees West, 1168.5 feet (59 preches) to a point; thence along the same, North 38 degrees West, 1600.5 feet (97 perches) to the place of BEGINNING. CONTAINING 161.93 Acres.

BEING part of the same premises which Frank Koehler, widower, by his Deed dated October 27, 1943, and recorded in the Office for the Recording of Deeds, &c., at Stroudsburg, in and for the County of Monroe, in Deed Book Vol. 141, page 298, granted and conveyd unto Fredrick Mueller and Elizabeth Mueller, his wife. And the said Elizabeth Mueller died leaving to survive her the said Fredrick Mueller, in whom title to the hereinabove described real estate vested as surviving tenant by the entireties; the said Fredrick Mueller being also known as Fritz Mueller. And being the same premises which the said Fredrick Mueller, also known as Fritz Mueller, by his Deed dated June 23, 1960, and recorded in the Office aforesaid, in Deed Book Vol. 269, page 211, granted and conveyed unto Rudolf Mueller. And being also the same premises in which the said Rudolf Mueller and Dorothy B. Mueller, his wife, conveyed an undivided one-half interest unto the said Fredrick Mueller, also known as Fritz Mueller, by their Deed dated June 23, 1960, and recorded in the Office aforesaid, in Deed book Vol. 269, page 219.

No. 2. BEGINNING at an iron pin in the middle of the public road leading from Russland to the Sullivan Trail, said iron pin being 32.80 feet Northwesterly from the northwest corner, and 59.80 feet Northwesterly from the Southwest corner of a frame barn; thence along the middle of said public road South 73 degrees 30 minutes West 603.25 feet to an iron pin in said public road; thence along other land of grantors hereof, about to be conveyed to Warren and Elizabeth Kimmel, North 16 degrees 30 minutes West 400 feet to an iron pin; thence along other land of grantors North 73 degrees 30 minutes East 630 feet to a stake in a brush row; thence following said brush row, along other land of grantors hereof South 11 degrees 49 minutes East 401.3 feet to the place of Beginning. Containing 5.481 Acres, exclusive of road.

BEING the same premises which Frederick Mueller and Elizabeth Mueller, his wife, by their Deed dated July 5, 1947, and recorded in the Office aforesaid, in Deed Book Vol. 161, page 227, granted and conveyed unto the said Rudolf Mueller.

THE IMPROVEMENTS THEREON CONSIST OF:

1 50 x 32 brick veneered concrete block one story 5 room house. Plaster interior. Hot water heat. One 3 fixture bath. Full concrete basement. Concrete 6 x 8 terrace. One natural fireplace.

Seized and taken into execution as the property of Fredrick Mueller, also known as Fritz Mueller, widower, Rudolf Mueller and Dorothy B. Mueler, his wife, and Fritz Mueller and Rudolf Mueller, trading as Lake Fawn et Echo, a Partnership, and to be sold by me for cash.

TO ALL PARTIES IN INTEREST AND CLAIMANTS:

A proposed schedule of distribution will be on file in the Office of the Sheriff on January 13, 1964, and kept on file for a period of ten (10) days thereafter. Distribution in accordance therewith will be made unless exceptions are filed within said time.

JACOB F. ALTEMOSE,
Sheriff of Monroe County
Pennsylvania
Sheriff's Office
Stroudsburg, Pa.
December 20, 1963

NOTICE

NOTICE is hereby given that the following Accounts and Schedules of Distribution have been filed in the Office of the Register of Wills of Monroe County, at Stroudsburg, Pennsylvania, and will be presented for allowance and confirmation on MONDAY, JANUARY 6, 1964, unless cause is shown why said Accounts and Schedules of Distribution should not be confirmed.

The First and Final Account, together with Statement of Proposed Distribution of Harley S. Bond, Executor u/w of MINNIE J. KUNKLE, late of Chestnuthill Township, Deceased.

The First and Final Account together with Statement of Proposed Distribution of Douglas Trotter, Executor u/w of JOHN D. TROTTER, late of Barrett Township, Deceased.

The First and Final Account, together with Statement of Proposed Distribution of The First-Stroudsburg National Bank, Executor u/w of LILLIAN GRACE STEVENS, late of East Stroudsburg, Deceased.

The First and Final Account, together with Statement of Proposed Schedule of Distribution of Russell L. Mervine and Harold E. Snyder, Administrators of the Estate of GRANVILLE SHIFFER, late of Stroud Township, Deceased.

The Second and Partial Account of Jay B. Peters, Executor u/w of ISABELLE KNAPP, late of East Stroudsburg, Deceased.

JEANNETTE F. BATORY Register of Wills of Monroe County, Penna.
N. HENRY FENNER, Clerk Orphans' Court of Monroe County, Penna.
Stroudsburg, Pa.
December 7, 1963

Public Notices

SHERIFF'S SALE OF VALUABLE REAL ESTATE

By virtue of a writ of execution (Money Judgments) issued out of the Court of Common Pleas of Monroe County, Pennsylvania to No. 6 February Term, 1964 E. D. to No. 209 September Term, 1963 J. D., I, Jacob F. Altemose, Sheriff of Monroe County, Commonwealth of Pennsylvania will expose to sale at public vendue or outery in the main hall of the Court House at Stroudsburg, Monroe County, Pennsylvania on:

SATURDAY, JANUARY 11, 1964
AT
9:30 O'CLOCK A.M. E.S.T.

LEGAL DESCRIPTION

ALL THAT CERTAIN lot or piece of ground with the buildings and improvements thereon erected, situate in the Township of Coolbaugh, County of Monroe and State of Pennsylvania, bounded and described according to survey and plan thereof made by George E. Ferris, Registered Surveyor, of Hamlin, Pennsylvania, dated January 10, 1959, the bearings being according to Magnetic Meridian of the year 1959, as follows, to wit:

BEGINNING at a point in the center of the State Highway Route No. 191, formerly Route No. 90, at the junction with a Township Road leading to Route No. 490; thence along the center of the said Township Road South fifty-two degrees West two hundred eighty-five feet, and South fifty-thre degrees three minutes West four hundred thirty-five and three-tenths feet to a point in the center of the same; thence North thirty-seven degrees seventeen minutes West seven hundred fifty-three and two-tenths feet to an iron pin corner; thence along the Northeasterly side of a woods road North sixty-three degrees thirteen minutes West one hundred sixteen and three-tenthsthree-tenths feet to an iron pin corner; North forty degrees forty-two minutes West one hundred twenty-two and one-tenth feet to an iron pin corner; North fifty-five degree twenty-two minutes West one hundred nineteen and fivtenths feet to an iron pin corner; North thirty-six degrees twenty-one minutes West one hundred thirty-four and three-tenths feet to an iron pin corner, and North twenty-seven degrees seventeen minutes West one hundred eighty-four and seventenths feet to an iron pin corner; thence North sixty-two degrees five minutes East ten hundred thirty-one and seventy-five one-hundredths feet to an iron pin corner; thence South seventy degrees forty-one minutes East seventy and ninetenths feet to a point in the center of the saif Route No. 191; thence along the center of the said road the following seven courses and distances South fifteen degrees twenty-three minutes West one hundred fifty feet, South one degree fifty-four minutes East one hundred feet, South sixteen degrees thirty-four minutes East one hundred feet, South thirty-three degrees fifteen minutes East one hundred eighteen feet, South forty degrees twenty-eight minutes East three hundred feet, South thirty-two degrees forty-two minutes East two hundred feet and South twenty-six degrees thirty-eight minutes East three hundred four feet to the place of BEGINNING. CONTAINING 25.5 Acres, more or less.

BEING the same premises which John E. L. Goodwin and Anthony P. Russo by deed dated July 26, 1962, recorded in the Office for the Recording of Deeds at Stroudsburg, Pa., in and for the County of Monroe in Deed Book Vol. 300, page 398, granted and conveyed unto Frederick Kamenski and Lois Kamenski, his wife, in fee.

IMPROVEMENTS THEREON CONSIST OF:

One 7 room 2 story 22 x 30 house —wood frame—stone exterior full basement—plaster interior. Oil heat. 1-3 fixture bath. 1 natural fireplace. 250 feet asphalt driveway.

1—40x75 ft. wood and concrete block barn.

1 silo—14 ft. in diameter—concrete block.

1 silo—12 ft. in diameter—concrete block.

1—24 x 54 attached concrete block barn.

1—1½ store 4 room wood frame house. Plaster interior. Stove heat. 1-3 fixture bath.

1—7 x 10 wood shed.

1—21 x 23 metal shed.

1—8 x 8 cncrete block attached shed.

Open breezway 8x40.

1—4 room one story wood frame house. Plaster board interior. Forced air oil heat. 1-3 fixture bath. One natural fireplace.

1 milk house 12 x 12. Stucco on block exterior.

1—13 x 17 wood shed.

1—12 x 12 wood shed.

1—24 x 30 wood garage.

Seized and taken into execution as the property of Frederick Kamenski and Lois Kamenski, his wife and to be sold by me for cash.

TO ALL PARTIES IN INTEREST AND CLAIMANTS:

A schedule of proposed distribution for the proceeds received from the above captioned sale will be on file in the Office of the Sheriff on January 13, 1964 and kept on file for a period of ten (10) days thereafter. Distribution in accordance therewith will be made unless exceptions are filed within said time.

JACOB F. ALTEMOSE
Sheriff of Monrote County
Pennsylvania
Sheriff's Office
Stroudsburg, Pa.
December 30, 1963

NOTICE TO VENDOR COMMONWEALTH OF PENNSYLVANIA

Department of Property and Supplies, Room 171, Main Capitol, Harrisburg. Sealed Proposals will be received until ten (10) o'clock A.M. E.S.T., January 10, 1964 and then publicly opened on Class 139 - Bioligical Products for the contract period beginning January 11, 1964 and ending January 13, 1965. Blanks and information may be obtained upon application to the above office. The Commonwealth reserves the right to reject any or all or parts of bids.

R. M. HORNBECK, Secretary

WILD BIRD FEED!

10 lbs 89c
25 lbs. $2.19
100 lbs. $8.29

SUNFLOWER SEEDS
5 lbs. $1.00
25 lbs. $4.20
50 lbs. $7.90

Suet cakes . . . we sell tons of bird feed each year and can offer you These Volume Prices!

FEEDERS!

We have a wide selection all at reduced prices! Stop in & see our display.

Jim Canfields
IN BARTONSVILLE
Bartonsville Exit of Rt. 80
— FREE DELIVERY —
Call 421-8990

Public Notices

Pennsylvania Department of Highways, Harrisburg, Pennsylvania. Sealed proposals will be received at the office of the Secretary of Highways, Room 500, North Office Building, State Capitol, until 11:00 a.m., eastern standard time, January 21, 1964, when bids will be publicly opened and scheduled and contract awarded as soon thereafter as possible for the construction of approximately 21,695 linear feet of separated highway, consisting of reinforced cement concrete pavement 24 feet wide on each side of an earth median variable from a minimum width of 60 feet and including one (1) reinforced concrete box culvert and one (1) welded plate girder bridge, and for one (1) pair of bridges with prestressed concrete superstructure having an overall length of 105 feet; also for the construction of intersecting highways, interchange ramps and service roads, Monroe County, Tobyhanna-Tunkhannock Townships, L. R. 1009 (98). Minimum wage rates for this project have been predetermined by the Secretary of Labor and are set forth in the advertised Specifications. Bidding blanks and specifications may be obtained free. Construction drawings are available at a cost of $12.50 plus $2.13 State Sales Tax; also available are cross sections at a cost of $80.00 plus $4.00 State Sales Tax. They may be obtained upon application to the Pennsylvania Department of Highways, North Office Building, Harrisburg. A refund for drawings or cross sections returned will not be made. They may be seen at the offices of the Pennsylvania Department of Highways, North Office Building, Harrisburg; 419 Montgomery Avenue, Haverford; Pittsburgh State Office Building, Gateway Center, Pittsburgh; and 1713-11 Lehigh Street, Allentown, Pennsylvania. Henry D. Harral, Secretary of Highways.

ADMINISTRATOR'S NOTICE

Estate of CHARLES WILLIAM HENSLER, late of the Township of the Township of Barrett, County of Monroe, Pennsylvania, deceased.

Letters of Administration in the above named estate having been granted to the undersigned, all persons indebted to the estate are requested to make immediate payment, and those having claims are directed to present the same, without delay, to the undersigned or to his attorney within six months from the date hereof, and to file with the Clerk of the Orphans Court of Monroe County a particular statement of claim, duly by affidavit, setting forth an address within the county where notice may be given to claimant.

GEORGE W. HENSLER,
Administrator
Mount Pocono, Pa.
WILLIAMS & WILLIAMS, ESQS.
28 North Seventh St.,
Stroudsburg, Pa.

EXECUTRIX NOTICE

Estate of Karl S. Kintz, late of the Borough of Stroudsburg, County of Monroe, Pennsylvania, deceased. Letters Testamentary in the above named estate having been granted to the undersigned, all persons indebted to the estate are requested to make immediate payment, and those having claims are directed to present the same, without delay, to the undersigned or to her atorney within six months from the date hereof, and to file with the Clerk of the Orphans Court of Monroe County a particular statement of claim, duly verified by affidavit, setting forth an address within the county where notice may be given to claimant.

HAZEL A. KINTZ
501 Scott St.,
Stroudsburg, Pa.
Executrix
WILLIAMS & WILLIAMS, ESQS.
28 North 7th Street
Stroudsburg, Pa. Attorneys

SMALL TALK

by Syms

"How about getting up a 'going away' party for good old Pete . . . ?"

"I'm for it . . . after he's gone."

Public Notices

NOTICE TO CONTRACTORS

Separate and combined sealed proposals will be received by Rinker, Kiefer and Rake at the office of Rinker, Kiefer and Rake, 501 Park Avenue, Stroudsburg, Pennsylvania, until 1:30 p. m. E. S. T. Tuesday, January 14, 1964, for General Construction contract, Plumbing contract, Heating contract, and Electrical contract for Alterations and Additions to the Sunday School Building, Zion United Church of Christ, Eighth Street, Stroudsburg, Pennsylvania.

Copies of plans, specifications and other contract documents are on file and open to public inspection at the office of Rinker, Kiefer and Rake, Architects-Engineers, 501 Park Avenue, Stroudsburg, Pennsylvania, and sets not exceeding two (2), may be secured by prospective bidders upon deposit of fifteen dollars ($15.00) for each set, which deposits will be refunded only upon receipt of a Bona Fide Bid on the Standard Proposal form and return of drawings and specifications to the Architects in good condition within ten days after opening of bids. Otherwise, the deposits will be forfeited.

Each proposal must be accompanied by a certified check or Bid Bond in an amount of not less than five per cent (5%) of the Base Bid. (See instructions to Bidders in the specifications).

No bid may be withdrawn for thirty (30) days after the scheduled closing time for receipt of bids.

The Owner reserves the right to reject any or all bids and to accept or reject any part of any bid, and to waive any informality in any bid.

RINKER, KIEFER AND RAKE

Funeral Notices 1

WUEST, Harry, of Kunkletown, Dec. 30, aged 64 years. Relatives and friends are respectfully invited to attend funeral services Friday, Jan. 3 at 2 p.m. from the Kresge Funeral Home. Interment in the Kunkletown Cemetery.

KRESGE FUNERAL HOME

NOTICE

Funeral notices, which arrive too late to be included in the classified section, will be found in the forward section of the newspaper on local news pages.

Funeral Notices 1

HANEY, Mrs. Elsie Irene, of Stroudsburg RD 4, Dec. 31, 1963, aged 57 years. Relatives and friends are respectfully invited to attend funeral services Saturday, Jan. 4 at 2 p.m. from the Daniel G. Warner funeral home. Interment in the Mt. Zion Cemetery. Viewing Friday after 7 p.m.

WARNER

KAUL, Van H., of Fon-Du-Lac, Wis, Jan. 1, age 86. Relatives and friends are respectfully invited to attend funeral services Sunday, Jan. 5 at 2 p.m. from the Lanterman Funeral Home. Interment in the Prospect Cemetery. Viewing Saturday, 7 to 9 p. m.

LANTERMAN

WHITE, Steward, of Stroudsburg RD 3, Dec. 31, 1963, age 80. Relatives and friends are respectfully invited to attend funeral services Friday, Jan. 3 at 2 p.m. from the Daniel G. Warner Funeral Home. Interment in the Stroudsburg Cemetery.

WARNER

Cemeteries, Monuments 3

CEMETERY MEMORIALS Lettering, cleaning in cemetery Bronze plaques, marble & granite STROUDSBURG GRANITE Co., Main at Dreher 421-3591

INVESTIGATE
Monroe County's only fully endowed care cemetery:
Modern - Beautiful - Convenient
LAURELWOOD CEMETERY
Stroudsburg, Pennsylvania
Call 421-8230

Florists 4

CHURCH altar arrangements, $2.50 each, up. EVANS THE FLORIST, 421-3880.

Lost and Found 7

LOST: Small female Beagle hound, name "Julie," vic. Stokes Mill Rd. Reward. 421-7935.

Special Notices 8

FREE! Two Bayberry candles when you open a Christmas club account at ESNB. 8 clubs to choose from 25c to $20 per week. EAST STROUDSBURG NATIONAL BANK "The Friendly Bank" 421-1330

Schools & Instruction 10

ACCORDION lessons, Accordion free while learning. Ivor Peterson, R. D. 3, E. Stbg. 421-1982.

Convalescent Homes 11

CHERRY Valley Convalescing Hotel, Inc. Murial F. Boyd, R.N., Administrator.
Ph. Saylorsburg 992-4031

Insurance 12A

CHAS. J. CINCOTTA AGENCY
Insurance Broker
820 Monroe, Stbg. 421-6771

E A Bell Insurance Agency
To take the "WO" out of worry,
See Jack or Harry Mullins
616 Main St Dial 421-3666

SAVINGS of 20 to 50% on Fire Insurance on home farm and business. Goebel Agcy 421-4020.

Restaurant & Taverns 13

EGGS, home fries and coffee, 50c. Laurel Diner, Rt. 611, Bartonsville.

Market Basket 14

APPLES McIntosh ½ Bu. $1.25. Meyer's Kwik & Eze Mkt, 611, 3 mi. N. of Stbg. Open eves.

BILLY'S Rawleigh Store & Bakery. Open 8 to 7, closed Sun. noon 129 Broad, E. S. 421-8951

FRESH meats, groceries and produce. Hay's Country Store, Rt. 611, near Bartonsville. Open til 10 p.m.

HONEY in 2- and 5-lb. containers at the farm, Shawnee River Rd. Harry Kautz

Watch for our big clearance sale on frozen meat items on Jan. 6th. Harry Heller, 613 N. Courtland, E. Stbg.

WINTER Potatoes 50 lb bag $1.25, fresh clams, tomatoes and apples. Gerlach Farmer's Market, Rt. 611, Swiftwater.

Business Equipment 15

USED ADDING MACHINES
Monroe Typewriter Co.,
200 Main St., Stbg. 421-1211

Pyrofax
QUALITY CONTROLLED BOTTLED GAS SERVICE
Financing Arranged
POCONO GAS CO.
We Not Only Sell But Service As Well
Cresco, Pa. 595-2531

"I SAW YOUR AD IN TODAY'S PAPER". It is the voice of a busy homemaker who has been reading the Want Ads to find good used furniture for a newly remodeled family room. If you have idle but useful household items offer them for sale in a low cost Family Want Ad. Call 421-7349 to place your ad. Order your ad on the low weekly rate. As low as $3.36 (with cancellation privileges). Advertise now . . . pay later!

RECORD WANT ADS

Got those pay-the-bills-blues? A black 'n' white want ad will cure your ills

Sell your good, unused articles quickly with a low-cost want ad. Dial 421-7349. Advertise now pay later!

Wanted To Buy 17

DEER HIDES AND RAW FURS. FLOYD S. MOYER, McMichaels, Pa. Ph. 421-6297

HOUSEFURNISHINGS — anything old. Backhome Antiques, R. D. 1, E. Stbg. Dial 421-7108

Old Coins wanted to buy. Also large selection to sell at our Store: UNITED ARMY & NAVY STORES, 508 Main St. Phone 421-4751.

OLD round dining room table, pedestal base. Must be reasonable. 421-0123 eves. or weekends.

WANTED to buy: old upright pianos. Write Piano Man, c/o P. O. Box 286, Hazleton, Penna.

MERCHANDISE

Antiques, Collector Items 19

STAMPS: Packets, Sets, Singles, World-Wide, mint used. No minimum required. Stamps, Box 112, Belvidere, N. J.

Articles For Sale 20

ADMIRAL Sale! Everything goes! Hundreds of bargains on *refrigerators, color TV as low as* $399.95. Don't miss this if you like Admiral appliances. JEWELL ELECTRIC Portland — 897-6101

Annual Jan. 15% Discount Sale. Through this month. All fall and winter fabrics. Also table of remnants at 20% off. Open Mondays and Friday Nites. Parking. The Yard Shop, 209 N. 8th St., Stbg. 421-5209.

AUTO snow brush and ice scraper. Long handle; keeps hands, clothing dry. Only 69c. Traders, 285 Wash St., E. S. 421-3133.

BEDROOM SUITE 447 NORMAL ST.

BERMUDA vinyl pools. Install now for summer. Paul L. Edinger. 421-4730, 421-8963.

BEST bottle gas in the Poconos. "Dutch" Haney, Inc., Tannersville. 421-0680 day or night.

CLEARANCE SALE! All 1963 HOTPOINT Ranges, Refrigerators, Freezers, Dishwashers, SPEED QUEEN Wringer and *Automatic Washers-Dryers. Also* many like new used appliances. J. L. WILLIAMS, 422 Main St. 421-4910.

CLOSEOUT of all discontinued styles, save up to 40%. Here's one example: Reg. $249 3 pc. solid cherry bedroom suite, now $188. A. C. Miller Furniture. 421-8260.

COMPLETE O-gauge train platform. All accessories, train, houses, lights. No reasonable offer refused. 421-1424 before 2 p.m.

DICK SHOOK All Type Floor Coverings 854 N. 5th St. 421-0130

FORMICA kitchen set, book *shelves and stand, white leather* swivel rocker, 2 desks, 3 end tables, lamps, curtains, other odds and ends. Also 3-bedroom apt. for rent by Jan. 15. Call 421-1812.

G-M DELCO Heating-Cooling. H. L. CLEVELAND CO., INC. 15 Crystal St., E. Stbg. 421-6581

GIRL'S shoe Ice Skates, size 3, good condition. See at 1737 Rose Briar Lane, Stbg.

KNIPE'S
RADIO & HI FI STEREO
18 N. 6th St., Stroudsburg
"Where Quality & Service Count"
CHANNEL MASTER TRANSISTOR REDUCTIONS!
6 Transistor REG. $29.95 NOW $24.88
8 Transistor Reg. $39.95 NOW $34.95
6 Transistor Reg. $19.95 NOW $18.95
TABLE MODEL SETS
8 Transistor Reg. $49.95 NOW $45.95
6 Transistor Reg. $34.95 NOW $31.95
All sets plus batteries & State Tax

FOR GREATEST ECONOMY

as to cost and better results

ORDER YOUR AD 7 TIMES

Cancel when you obtain the desired results. You pay only the rate earned at cancellation.

Here are some sample 7-time ads:

This is a 3-line ad. Costs only $3.36 for 7 days. *Place your ad today!* **Charge It!**

This is a 4-line ad. Costs only $4.48 for 7 days. It's so easy just call 421-7349 and we'll be glad to help you.

This is a 5-line ad. Costs only $5.60 for 7 days; you're billed only the actual days you need for results. Call 421-7349 for direct line service.

This is a 6-line ad. Costs only $6.72 for 7 days. Cancel your ad when you have the desired results or renew it if *you* wish. Call 421-7349 today. Sell those unused articles for cash.

Dial 421-7349

Buy — Sell — Tell
Rent — or Hire

The Daily Record
Classified Advertising Dept.
Office Open Daily
8:30 - 5:00
Saturdays 'til Noon

who can do it
SERVICE DIRECTORY

Can't do it yourself? Check below to find "who can do it"

ANTENNA SERVICE

INSTALLATIONS, repairs, transistor antenna boosters. Call Carl E. Copenhaver, 421-8257.

Storm Damage TV Antenna? Phone 421-2261 Monroe TV Antenna Service

BANKING SERVICES

Express Drive-In Window Arlington Branch The First Stroudsburg National Bank

BARBERS

HAIRCUTS by appointment. E. "Turk" Rahn, 629 Main St., Stroudsburg. Dial 421-8441

USE your head to its best advantage by letting us give you a specialized haircut. Ernie Schwartz, 520 Main. *Open 9 to 6* daily. 421-1821.

BUILDERS AND MASONS

ACTUALLY you'll save when we do your renovations. We furnish complete plans and specifications. Harvey Huffman, Marshalls Creek. 421-0260

Additions, Carpentry, Remodeling new homes TOM PHILLIPS RD 2, Stbg. Dial 1—992-4236

ADDITIONS, carpentry, roofing, cement work & new homes Richard Gaunt, 421-1671.

BUILDING CONTRACTORS NEW HOMES Carpentry—Masonry—Alterations RUDY AUER 992-6236

CELI CO., INC. — BUILDERS Commercial, Industrial, Residential. Dial 421-3670

E. W. GROSS & SONS
Custom Homes, Designed & Built
Mt. Pocono 839-9101

FRANK MASTEN - BUILDER Custom Homes, Remodeling and Repairing Columbia, N. J. 201—496-3285

GEORGE A. SCHIMPF General Bldg. Contractor, Alterations, RD 2, Stbg. 992-4037

HARRY HOUCK Carpenter, Building Contractor RD #2, Stbg. 421-5489

LEROY B. SMITH, CONT. New Homes • Remodeling House Moving 421-0591

MARSHALL Kelper & Son, Building Contractor, general carpentry. 588-6606 or 421-6813.

ELECTRICAL REPAIRS

ALL TYPES OF ELECTRIC MOTOR REPAIR Stroudsburg Elec. Motor Service 12 N. 8th St., Stbg. 421-8960

ED RAHN ELEC CONTRACTING Matt Kime's Electric Shop, Fix*tures, Repair, Outdoor Lighting.* 7 N. 6th St., Stbg. 421-3100.

ELECTRICAL REPAIRS

EDGAR WILLIAMS ELECTRIC Motor Repair, Rewinding Tannersville. Phone 421-6757

WILKINS ELECTRIC
"For All Your Electrical Needs" Service To Homes, Hotels, Camps. Tanite Rd. 421-1464 *Div. of D. Katz & Sons, Inc.*

HENRY F. PETERS Electrical Contracting Lighting—Heat—Power 141 Centre St., E. Stbg. 421-4440

EXCAVATING

CLEAN blue shale, fine or coarse. Topsoil and fill dirt. Lawn building and shale driveways. Light dozer work. Free estimates on all jobs. Phone Chas. Perry. 421-0350

EXCAVATING, Grading, Contractor Bulldozer Shovel Trucking. LEON KEIPER Ph. Pocono Lake 646-2635

EXCAVATION PARDEE PLACE Star Route, E. Stbg. 421-3041

FURNITURE WORK

FURNITURE RESTORED ANTIQUE AND MODERN ELWOOD FISH. 421-2617

PICTURE FRAMING

PICTURE framing Art supplies; *every need for artists. 515 Main* WALTER LOGAN. 421-0845

PLUMBING & HEATING

CALL us for your home heating and plumbing repairs. Harvey Huffman, Marshalls Creek. 421-0260.

EMERGENCY plumbing and heating service. Call 421-1464 D. Katz & Sons, Inc., Tanite Rd.

R. C. ARCHIBALD CO. Winkler Low Press. Burners. 406 Main. 421-7480

NOW IS the time to install a Bethlehem Dynatherm Boiler. Fred Kresge, Jr., Scotrun. 421-6947. 17 years experience.

PRINTERS

REMEMBER: The Best Printing is under The SUN Label! SUN LITHO-PRINT, INC., 62 N. Courtland St., E. Stbg. Sundial 421-3250.

REDECORATING

PAINT now—9x12 room $15.00, this includes paint, paperhanging done reasonably. H. Williams, 421-5824 or 992-4255.

REFRIGERATION SERVICE

HOUSEHOLD refrigeration service. Herman Meinhart, 40 Lackawanna Ave., E. Stbg. 421-3316.

ROTOR SERVICE

WE will discuss your sewer or drain problem anytime or be there on the double. 24 hr. service, 7 days a week. Town & Country Rotor Service, Kresgeville 681-3953.

SKI.. RENTALS

SCOTRUN SPORT SHOP "Also Ice-Fishing Live Bait" Off Int. Rt. 80 "A Few Ski Jumps from Camelback" 421-6619

SNOW BLOWER REPAIR

JACOBEN SNOW BLOWERS Sales and All Make Repair. G. W. Sebring & Son, off N. 5th St., Ave. C, Stroudsburg. Phone 421-5980

SPECIAL SERVICES

BUY—Sell—Rent or Trade on WVPO Want Ads. Call 421-2100 to place your ad.

ADVERTISING for your service. Special Yearly rate. Free information, advice & artwork Classified Display & Semi-display. Contact: THE DAILY RECORD for Appointment. Ph 421-7349.

POLES — Furnished & set for elec. phone, clothes lines, aerials. 421-7460. C. G. Bush.

SAW FILING & other tools sharpened. Woody's Fix-It, 74 Crtld. St., E. Stbg. 421-8460

TAILORING

TAILORING for ladies and men Dry cleaning formals for hire. Nick Falcone, 31 N. 6th St. Stbg.

TELEVISION SERVICE

All Makes! Day or Eves.
• SERVICE CHARGE $3.00
• All REPAIRS GUARANTEED
• ANTENNA INSTALLATIONS
Carl E. Copenhaver, 421-8257

EXPERT TV REPAIRS MEGARGEL'S, 507 MAIN ST. 421-0330

TILE CONTRACTORS

CERAMIC, plastic, formica tile and floor covering. Ed Treible, R. D. 1, E. S. 421-3949, 421-6508.

UPHOLSTERING

RESTORE original beauty to upholstered furniture. Adams Expert Cleaning, also sanitizes. 992-4710.

WATCH REPAIR

WALKER WATCHMAKER 1529 N. 5th St., Stroudsburg, Pa. Look For Sign

WELL DRILLING

MEL FEHR R. D. 2, Stbg. Route 209 Phone 992-4125 or 992-4004

TOMSIC WELL DRILLING Wind Gap R. D. 1, Pa. Pen Argyl 863-5321

Want to Run An Ad We'll Do It! Dial 421-7349. Advertise now, pay later!

Articles For Sale 20

MODELS & MUSIC — Hobby HQ's in the Poconos, Main St., Del. Water Gap. Open 6-10 p.m. eves. Sat. 9-6. 476-0591.

MUSKRAT fur cape, size 16, real bargain. 421-1681 after 5:30.

19" SYLVANIA mahogany table model TV, plays good. Call 421-0880 before 5 p. m.

1 LARGE baby crib with mattress, car bed, very good condition, $15. Ph. 421-7120.

RCA VICTOR TV PERFECT CONDITION, $25 992-4385

SET of 3 blond tables, $12. Pr. *of modern lamps, $5.95.* 2 large fan-back fireside chairs, $22.50 each. Custom-made modern 2 pc. charcoal sectional with 2 matching club chairs. See these in Trade-In Dept., Star Furniture, 727 N. Courtland St., E. Stbg. Ph. 421-3081.

STEINHAUER'S Office Supplies & Equipment "Bigger Inventory of Better Merchandise" 710 Main, Stbg. 421-1430

STOREWIDE Clearance! Women's handsewn loafers $3.50. Regular $5.99. Seymour Shoes, E. Burg.

STORM SHEETING, fiberglass panels, gifts and toys. Monroe Plastics, 1121 Dreher Ave.

STORY & Clark all new organ, producers of organs since 1893, none like it. Come in and see it, play it. Shamp's Piano and Organ, 927 N. 9th.

2 STEAMER wardrobe trunks, like new, reasonable. M. Bett, 89 Analomink St., E. Stbg.

UNPAINTED FURNITURE Bar stools, corner cabinets, desks, chests of drawers, children's furniture. Much more at Star Furniture Store, 727 N. Courtland St., E. Stbg. Ph. 421-3081.

UPRIGHT PIANO, $50. 421-1406

Used King Alto Sax
$165 with case

Used King Tenor Sax
$150 with case

Altieri Music Center
308 Main St., Stbg.
Dial 424-1000

Used Wurlitzer Organ $695
40" Used Console Piano

SLEEP'S PIANO & ORGAN
245 Wash. St., E. Stbg.
Phone 421-4770

WASHERS, dryers, ranges and refrigerators. New and reconditioned. All guaranteed. Cypher's Electric, Bartonsville.

WINTER PIANO SALES Maple SPINET with Bench List $723. NOW $589 Walnut SPINET with Bench, List $683. NOW $549 KAUFFMAN. 992-6298

Coal, Oil and Firewood 29

A. M. & J. F. BERGER Trucking. Coal by the ton or bag. Pickup bag coal at Berger's Gulf. 421-4312 or 421-4633.

Bldg. Supplies, Paints 30

All types of Masonry Supplies, Rock Lath, Plaster, Lime, White Sand, Cement, Brick, Cut Stones, etc.

A. W. ZACHARIAS
421-1040
455 Chestnut, E. Stroudsburg

*BLUE Ridge Lumber, Blairs*town, N. J. 201-362-1698 Millwork. Free estimates.

METZGER'S MARKET & BUILDING SUPPLIES Brick - Lumber - Roofing Route 611, Tannersville 421-5711

NOW IS THE TIME to really cash in on fuel oil savings. Keep the heat in your home. Don't lose it up your chimney. Install the best - BETHLEHEM DYNATHERM — Tops in efficiency.

M. F. WEISS, INC.
Brodheadsville—992-4103

NOW'S the time to repair before winter! LUMBER - ROOFING - INSULATION MASONRY SUPPLIES. East Stroudsburg Lum*ber Company, 226 Wash. St., E.* Stbg. Phone 421-7212.

POCONOS headquarters for lumber, millwork, plywood, hardwood, paint, glass & masonry supplies. R. C. Cramer Lumber Co., East Stroudsburg, 421-6121. Pocono Summit, Portland, Wind Gap.

ROOF Shingles $8.00 square. Portland Cement, $1.45. HIGHWAY LUMBER. Ph. 421-8811.

STEEL FURNACES, radiators. Zak Lumber & Demolition Co., Rt. 46, Belvidere, N. J. 475-4132

WERKHEISER Blocks, Cement, Gravel, Flues. Route 611, RD 3, Stroudsburg. 421-0211.

WHEELING corrugated pipe. Sizes 6 inch to 6 feet. Prices from 89c per foot & up. VAN D. YETTER, Route 402, Marshalls Creek. Phone 421-2831.

Decorating Supplies 30A

"NEVER used anything like it," say users of Blue Lustre for cleaning carpet. Rent electric shampooer $1. POCONO PAINT UP

Snow Removal Equipment 32

LARGE Rotary snow blower for jeep or truck. Wisconsin air cooled, engine driven, 36" x 78" size. Tobyhanna 894-8111.

ARIENS self-propelled snow blowers, $159 and up. Nevil's Garage, 231 Park Ave. 421-2515.

Farm Equipment 35

ALLIS-Chalmers Headquarters. Kresge's Farm & Industrial Service, R. D. 2, Stbg. 992-4186.

HAY, baled, best quality Timothy. We can deliver. Stbg. 421-2658.

USED Ford and Ferguson tractors, several used 4-wheel garden tractors, 4 Hp. snowblowers, new $125, also used snowblowers, chain saws, *lawnmowers, farm* and industrial tractors. Ray Hartmann & Sons, R. D. 3, E. Stbg., new Rt. 209 between Rt. 80 and Marshalls Creek. Ph. 421-5526.

Farm Equipment 35

TWO New Idea manure spreaders. (1) David Bradley, manure spreader, farm wagon—like new. Papec Feed Mixer MILLER-OLIVER Brodheadsville Phone 992-4043

Livestock & Supplies 36

CORN-FED butchering hogs, 17c lb. Nevil, 231 Park Ave., Stbg. 421-2515.

ENGLISH saddle, $35, used bridles, $6. Used saddle blankets, $2. Ph. 421-1216 or 421-1367.

Pets & Pet Supplies 38

Excellent Dog Boarding Ada Roeder's Kennels. Airport Dr., E. Stbg. 421-1657

Marshalls Creek Kennels Boarding, Grooming, Clipping Next to Mt. Manor Golf Course Phone 421-4124

PROTECT your home and family with an alert watch dog. A lock no burglar can pick. Lo-Moor Kennels. 421-1076.

Auction Sales 39

AUCTION SALE
Sat., Jan. 4 at 7 p.m.
of fine furniture, glassware, dishes, antiques and items of interest to everyone at
Drake's Auction Gallery
475 King St., E. Stbg.
See Saturday's ad for complete listing. New improved *facilities afford* more heat and comfort. Refreshments available. Also free parking. If you have anything to sell call List Drake, Licensed & Bonded Apprentice Auct. 424-1851

Female Help Wanted 40

HOUSEKEEPER: by day or sleep in. State experience to Daily Record Box 431.

HOUSEKEEPER, preferably to sleep in. This is an opportunity to make a permanent home as part of family. Best references only, room, board and salary. Reply Daily Record Box 433.

PLAN NOW FOR 1964

Become an Avon Representative and start earning a nice, steady income.

DON'T DELAY — CALL COLLECT OR WRITE TODAY! Mrs. Ruth Dougherty Star Route, Jim Thorpe, Pa. or call Easton 252-6256

PAYROLL clerk for permanent position, experience necessary, in a year 'round Pocono Mt. resort hotel. Write Daily Record Box 432.

Male Help Wanted 41

MAN WANTED: Get 1964 off to a good start. Supply Rawleigh Products to consumers in E. Monroe or N. E. Northampton Co. Many earn $125 per week. Part time considered. Write Rawleigh Dept., PAA-330-1156, Chester, Pa.

PERMANENT position for Payroll clerk, experience necessary, in a year 'round Pocono Mt. re*sort hotel. Write Daily Record* Box 432.

SERVICE salesman and driver, Sanovac truck. Call for appt. 421-3859 8 to 9 a.m. only.

Male Help Wanted 41

Mechanic

with some electrical background for production line and general maintenance duties.

Must have initiative, flexibility and willingness to learn.

Excellent working conditions, security and fringe benefits with a national concern in local branch plant.

Send resume to Drackett, Inc., P. O. Box 59, E. Stbg.

We are an equal opportunity employer

Jobs Wanted—Female 43

WILL DO TYPING IN MY HOME. Ph. 421-3179.

Apts. Furn. or Unfurn. 49

3 AND 5-ROOM APTS. Furnished or unfurnished. Inq. 86 W. Broad St., E. Stbg.

Apts., Unfurnished 51

APT. FOR SINGLE MAN. RENT VERY REASONABLE. Call 421-6151

AVAILABLE now—5 rooms, heat furnished. Near church, college, hospital. 79 Ridgeway St., E. Stbg. Talasz. 421-4621.

E. STBG.: 3 rooms, heat, hot water, adults, $60. Inq. rear door 759 Milford Rd.

4 ROOMS and bath, adults only. 421-3161 or 421-0301.

NEAR Ronson, 4 rooms, heat, hot water supplied. Garage, $65. 476-0072.

NEWLY REDECORATED 3 ROOM APT. OIL HEATED. INQ. SILVERMAN'S, 18 WASH.

NOW RENTING: NEW LINDBERGH MANOR GARDEN APARTMENTS. *Each unit has* 4 rooms & bath. VITO CONST. CO. 421-7964.

738 MAIN. 5-room apt., 3rd floor front. Call 421-7241.

STBG.: modern 2nd floor, 621 Main, 3-5 large rooms, heat, hot water, wall to wall carpets. Must be willing to sign lease and furnish references. Apply in person. Herb's His 'N Her: Stbg.

3 LARGE rooms and bath. Reasonable to elderly couple, small family. 992-4403.

3-ROOM Apt., over Schreck's Mkt., 1316 N. 5th St. Inq. John Price, 424-0952.

3, 4 AND 5 ROOM APTS. INQ. SILVERMANS, 18 WASH ST., EAST STROUDSBURG

WATER GAP, 3 rooms, bath, heat and hot water. Call after 5 P.M. Dial 476-0091.

Houses For Rent 52

COTTAGE on lake, Wooddale, 4 rooms and bath, oil heat, $60. Furnished or unfurnished. Ph. 421-7057.

4 ROOM house on 52 Borough St., E. Burg, $45. Ph. 421-5358.

½ DOUBLE house, 494 N. Courtland St., E. S. Rent $50. Phone or see A. M. Price, 296 Washington St., E. S.

3 ROOMS AND BATH. RENT $35. ZIMMERMANN 421-2620

3-BEDROOM house for rent. Paradise. Large fireplace. $65 mo. 595-2833.

WALLACE St.: 3 bedroom ranch style, oil heat and hot water. 421-3404.

Houses, Sale or Rent 52A

LOG Cabin, 3 bedrooms, bath, living room, kitchen, full basement, hot water heat, large fieldstone fireplace, 1¼-acre. Lester Oliver, 421-4537.

POCONO Lake area, 3 bedroom, new modern ranch, 2 baths. School bus. 421-8108.

Furnished Rooms 53

NICELY FURNISHED CENTRAL LOCATION INQ. 723 MONROE, STBG.

Room and Board 55

STROUDSBURG: Two single rooms with boards, $15 week or $60 month. Ph. 421-0343

Office Space For Rent 58A

*1ST FLOOR office, centrally lo*cated in Stbg. Ph. 421-0111 between 9 & 5

519 SARAH, 3 small office rooms, 1st floor. Parking. Other professional tenants. 421-6280.

OFFICE building formerly occupied as executive offices by Worthington Mower on Second Street, Stroudsburg. $75 per month. Call 421-5810.

SUITE OF 3 SMALL OFFICES, LOW RENT. Call 421-6151

Realtors 61

DALE H. LEARN, Realtor Route 196 Paradise Trl., E. Stbg

HEBERLING REALTY CO. 15 S. 7th St. Stbg. 421-5030

WALTER H. DREHER, Realtor 551 Main St Phone 421-6141

BROKERS 61-A

L. M. RAMSEY Tom Manley, Salesman Dial 421-2840

Houses For Sale 62

BELLAIRE white cedar log cabins. Year 'round or summer living. Easy financing. From $2500. 421-4537. Lester Oliver.

HANOVER Homes Corp. Open daily 12 to 8. 1 mi. N. of Muhlenberg Medical Center Bethlehem, Pa.

Interested In A Home? We have over 100 properties now available in the Poconos. Call for further details. NATHAN ABELOFF 180 Grand St., E. Stbg. 421-4073

MELVIN AND MARLEY Building Contractors. Custom Built Homes. Stroudsburg, Pa.

NEW COLONIAL 1½ story *home in suburbs.* 2 bedrooms and bath, 1st floor, 2 additional bedrooms and bath can be finished on 2nd floor. Hot water heat, oak floors, ceramic tile bath, city water, landscaped. Stroud Township $13,500. Call 421-0222.

N. 5TH St.—New 3 bedroom ranch home. Oil heat, garage. 421-4313. F. J. Young, Builder.

Houses For Sale 62

NEW HOMES
$13,900 & UP
Very Low Down Payment
VITO CONST. CO.
Phone 421-7964

On your lot—any type home LOUIS J. MANZIE, Builder 421-1060

SCHOLZ Homes. Best design and quality from $10,565. David Montgomery, Jr., Builder. Dial 595-2241.

SPLIT level, 3 bedrooms, 1½ baths, 2 car garage. Quiet location. 421-2508 for appt.

3 Bedrooms, Custom Built Homes—On Your Lot
No Money Down!
From $9500 Complete!
POCONO CONSTRUCTION CO.
Model Home Stillwater Lake
Phone 839-9321 or 421-1441

3 MILES from Tannersville, new 3-bedroom stone rancher, fireplace, attached garage. Koehler-Marvin Realty Associates, Geo. Gould, Effort, Pa. 421-3738.

Village by the brook New homes: Ranch, 1½ story. Primrose Bros. 421-7427

Lots For Sale 64

TANBARK ACRES HOMESITES Dan Wise Dial 421-0667

Farms & Land For Sale 66

130 ACRES with bldgs., stream, surrounded by woodland. Pro-Sak Realty, Saylorsburg 992-4110.

Out of Town Properties 69

ONE to four-acre parcels on State, County or private roads. Lawrence Hay, Canadensis. Dial 595-2820, Cresco, Pa.

TO BUY OR SELL Farms, estates, and country homes in the Poconos, consult GEO. B. PLUSH, REALTOR Bangor, Pa.—581-2125

Real Estate Wanted 71

Have Buyer for large wooded *acreage with lake or lake site.* Call T. Shaw, Kresgeville 681-3924 or:

HEBERLING REALTY Co.
15 S. 7th St. 421-5030

HAVE buyers interested in farms, tracts, country estates and retirement homes. John Nash Real Estate, Kresgeville 681-4010.

NO COST 'til sold. List your home or *farm with the Pocono* Mt. Realty Board. Call 421-5930 or 421-6141.

Business Opportunities 72

MAN WANTED to operate Watkins business in Monroe County. No investment required. No strikes, no layoffs. BE YOUR OWN BOSS. For information Write *Watkins Products,* P. O. Box 314, Scranton, Pa.

Investment Opportunities 73

4% RETURN, 84th Series open. Commonwealth Bldg. & Loan Assoc. 551 Main St. 421-6111.

Mobile Homes & Parks 77

ACRES OF MOBILE HOMES 8-10-20-ft. wide New and Rebuilt Many Makes and Models $950. and up VAN D. YETTER, JR. New Route 209 4 Miles East of Stbg. via Thruway Dial 421-2831

4

Pre-owned 10' Wides Now on hand—from 46' to 55' long—equipped with washers and many more extras. Fully reconditioned — Must be SOLD!

Winter Prices!
CARL & SHIRLEY'S
Marshalls Creek
Mobile Home Sales

Large mobile home with living room extension, full foundation, nice lot, city water and gas. Stokes Mill area. Low down payment. Ph. 421-2831. Van D. Yetter.

"PRICES SLASHED"
AL WALKER INC.
Largest Display in East
ALL INVENTORY SALE
Mobile Homes—Travel Trailers Junction Rt. 46 & 10. Ledgewood, N. J.
1 hour drive from Stroudsburg East.

Cars & Trucks For Sale 79

A. E. Kresge Chevrolet Sales Repair, Body Work, Gilbert Ph. Kresgeville 681-3832

(2) 1962 Chevrolet 4-door Station Wagons, 6 passenger, V8, automatic transmissions, positive rear, $1850 each. 1959 Chevrolet Impala Hardtop, 4-door, V8, automatic transmission, $1275. 1960 Ford Country Sedan, 4-door, V8, straight transmission, $1175. 1960 Chevy Panel Truck, $1150. These are all 1 owner units in excellent condition. Tommy's Highway Service, Bangor-Pen Argyl Hwy., Pen Argyl, Pa. *near* Weona Pk. Ph. 1-215-863-4681.

1963 CHEVROLET "Impala" 4-Door Sedan, V-8 with radio, heater, power steering and pow*er brakes* .... $2695.
1963 RAMBLER 6 cylinder with standard transmission ...... $1895.
1959 CHEVROLET "Impala" 2-Door Hardtop, 6 cylinder with standard transmission, radio and heater $1195
1958 PORSCHE Convertible Roadster, Standard 4-speed floor shift transmission, radio and heater .... $1595.
1956 CHEVROLET 2-Door Sedan, V-8 with powerglide transmission .... $695.
DIETRICH CHEVROLET CO., INC.
Bangor, Pa. 1—215—581-2795

1960 CHEVROLET "IMPALA" 4-Door Hardtop V-8 with automatic transmission, radio and heater. $1595.

1960 FORD "GALAXIE" 4-Door Sedan V-8 with automatic transmission, radio, and heater. $1550.

HARVEY G. DIETRICH CHEVROLET CO.
Pen Argyl "Open Eves. 'til 9"
Phone 863-4188

1960 CHEVY 6-cylinder standard. Excellent condition, new paint, complete motor job.
1959 BUICK LeSabre, owner must sell, very clean car, fully guaranteed.
1951 BUICK Sedan good condition.
1962 CHEVY Convertible, Super Sports equipment, local owner. Norman May, Rt. 611, Swiftwater 839-9334 or 839-9711

Cars & Trucks For Sale 79

1960 CHEVY 2-door sedan, radio, heater, new tires, good condition. 421-3457 Sunday before noon or after 6 p.m.

1959 CHEVY 4-door sedan, V8, Standard, excellent condition, $1000. 421-5854 after 4.

1954 CHRYSLER
68,000 miles, 4-door sedan. Excellent mechanical condition, $200. 421-1123 after 5.

EXECUTIVE driven 1961 Chevrolet 4-door sedan. Excellent condition. 421-4110 ext. 31 or after 6 p.m. call 421-8579.

FASTEST AUTO FINANCING IN THE POCONOS!

Just ask your dealer to call Monroe Security Bank & Trust Co., when you decide on your new or used car. Our newest quick-service is geared first in speed, savings and convenience.

MONROE SECURITY BANK & TRUST CO.
Stroudsburg-East Stroudsburg
Brodheadsville-Mountainhome
Tannersville
Phone 421-4224

Hillman Sunbeam Sales & Service TOWNSEND MOTORS 1101 N. 5th St. Stroudsburg Phone 421-2541

JOLLEY'S AUTO EXCHANGE "The Used Car Specialist" W. Main St., Stbg. 421-7616

McCAMBRIDGE CHEVROLET New and 'OK' used cars, trucks. Canadensis, Ph. Cresco 595-7111

'56 MERCURY V8, 4-door, hardtop, automatic transmission, $400. Ph. 421-5558.

'61 OPEL, 2-door, excellent condition. '57 Triumph TR-3 convertible. Tucker Chevrolet, 912 Main St. Phone 421-5200.

1961 PORSCHE
"Super" Convertible
BAYLOR MOTORS
Saab-Triumph-Volvo
SALES and SERVICE
798 N. 9th St.—421-4140

GEORGE S. WAGNER
'61 Pontiac Sales & Service
Mt. Pocono 839-9702

SLATE BELT BUICK
Good Selection of Excellent, Late Model Buicks in Stock. 718 So. Main, Bangor, Pa.
Dial 581-5522

'56 STUDEBAKER 4-door sedan. Has automatic transmission, radio. Runs good. Stroudsburg Garage, "Pontiac Corner," N. 9th *and Sarah St.* Dial 421-5155.

YOU NEW AUTHORIZED VOLKSWAGEN DEALER
Accepting orders for immediate delivery. Stop in now at our new location, alternate Rt. 611, 2 mi. north of Stbg.
WISS MOTOR COMPANY
424-1690

Auto Parts & Tires 80

NEW DUNLOP TIRES
DISCOUNT PRICES NOW!
As Low As $9.95 & Tax
And Recappable Casings
All Size Dunlop
FOREIGN TIRES
In Stock
BILL DEHIL'S TIRE STORE
13 S. 7th St. Stroudsburg
Phone 421-8091

1962 CORVAIR motor, transmission, differential unit for sale. Barrett Auto Service, Cresco.

UNICO Redi-Grip Snow tires. Lets the car go easily through mud and snow. Now priced from $14.95.
Fully Guaranteed
CANFIELD'S G.L.F. SERVICE
315 Main St. 421-1821

Automotive Service 81

BEAR WHEEL ALIGNMENT Balancing, Gen. Repair, Sebrings 30 N. 10th St. Dial 421-4291

PUMPS, tanks, meters. Mack diesel. Welding. Robt. Richards. Dial 421-6851, 525 Main Stbg.

TOWN Garage for motor tune-ups, auto transmission work, electrical repairs. Day St. & Lennox Ave., E. Stbg. 421-8694

TUNEUPS TO OVERHAULING HERB BUSH GARAGE W. Main, Stbg. 421-3146

H. A. Rodenbach & Son
Dodge-Dart Sales & Service
Body & Fender Work. All Make Service & Automatic Transmission Repair.
Brodheadsville 992-4827

RAYMOND PRICE, Inc.
"Your Ford Dealer Since 1913"
NEW AND A-1 USED CARS & TRUCKS
Cresco, 595-7454
OPEN EVES. BY APPT.

BODY WORK
Collision - Painting
SOBRINSKI AUTO BODY
113 Elk St, E. Stroudsburg
Dial 421-0101
Free Estimates-Quality Work

'63 Valiant 4-Dr. Sdn.
'62 Plymouth V8 4-Dr. Sdn.
'62 Rambler V8 4-Dr. Sdn.
'61 Corvair 2-Door Sedan
'60 Plymouth V3 4-Dr. Sdn.
'60 Plymouth V8 Wagon
'60 Dodge V8 4-Dr. Sdn.
'60 Falcon Station Wagon
'59 Chev. V8 4-Door Sdn.
'58 DeSoto V8 4-Dr Sedan
'58 Dodge Coronet V8 Sdn
'57 Plymouth V8 4-Dr. Sdn.
'57 Plymouth V8 Sta. Wag.
'56 Mercury V8 2-Dr. Sdn.
'56 Buick V8 4-Door Sdn.
'55 DeSoto V8 4-Door Sdn

Scheller & Kitchen
1015 Main St. 421-0160
Plymouth - Valiant

Cleaning and Repairing

A clogged or leaking radiator can result in serious motor damage.

Let us clean and repair your radiator now.

See us for Service

CANFIELD'S
SERVICE STATION
Rt. 611, Bartonsville
Dial 421-7389

Here's the hot one!

'63 CHEVROLET
Impala
CONVERTIBLE
with Chevy's powerful "409" engine and 4-on-the-floor stick shift!

Jet black with a sharp, red interior, radio, heater, wheel covers and whitewall tires. *Very clean condition.* Like new in all respects . . . except price. Own it for . . .

ONLY $3250

MIKELS MOTORS
Cadillac-Olds
N. 9th St., Stroudsburg
DIAL 421-1550
Open Eves. Till 9:00

RAY PRICE MOTORS
353 Main St. Phone 421-2334
"Pennsylvania's Oldest Lincoln, Mercury and Comet Dealer"

GRAY-CHEVROLET
"OK" USED CARS
Open Daily 'Til 9, Sat. 5 P.M.
Tannersville Ph. 421-3350

WHEEL ALIGNMENT
Cold-Weather
Checkup, by Visualiner Alignment and Balancing
DO IT NOW!
TOWN GARAGE
Corner Day & Lenox, E. S.

E. M. Rinehart
Dodge - Chrysler - Imperial
International Trucks
1875 W. Main Ph 421-2440
For Immediate Delivery . . .
NEW INTERNATIONAL SCOUTS
4-Wheel Drive!
With or Without Snow Plows
Full Cab—½ Cab
Call Us For a Demonstration
Prices to Fit Your Pocketbook
Showroom Open Wed., Thurs. and Friday 'til 8:30 p.m.

24-Hr. towing and wrecking service. Complete body and repair facilities.

Lawson
Thoroughly Inspected Fully Guaranteed
REMANUFACTURED ENGINES

MEMBER
G-W
GUARANTEED WARRANTY
USED CAR WARRANTY PLAN

You Can Buy With Absolute Confidence at

Weichel Buick
"Your Quality Buick Dealer"
1009 Main St. Dial 421-3390

We have a nice selection of

STATION WAGONS

Nearly all local, one-owner cars in very fine condition. All are thoroughly checked and re-conditioned.

'63 CHEVROLET
NOVA 4-DOOR
Blue. Automatic with six-cylinder.

'63 VOLKSWAGEN
Gray and white. Four-cylinder with four-speed transmission.

'62 FORD V8
COUNTRY SEDAN
Four-door model with dual-range Cruise-O-Matic drive, Positive traction rear axle, electric rear window.

'61 LARK V8
Tan color. Four-door.

'61 FORD Falcon
Four-door, six-cylinder with standard shift.

'61 CHEVROLET
Parkwood V8 4-door. Tan color, automatic transmission.

'60 OPEL 2-DOOR
Four - cylinder, standard transmission. Tutone green and white.

'59 FORD V8
Country Sedan. Six-passenger; green and white tutone.

'59 RAMBLER
Six-cylinder Custom 4-door with automatic transmission. Tan color.

'59 PONTIAC
V8 four-door with automatic transmission, full power. *Maroon.*

HAYNES MOTORS
"The House That Service Built"
N. 9th at Scott St. Ph. 421-2560

COURTLAND MOTORS
Rambler-Jeep Dealer
26 N. 2nd St., Stroudsburg
Dial 421-0880

1962 CADILLAC
Convertible Coupe
Local, 1 owner, like new. Fully loaded, special equipment.

1963 RAMBLER
4-Door Sedan
Automatic Transmission
Bucket Seats, Low Mileage
$500 Down

1960 TOYOTA
4-Wheel Drive
$350 Down

1961 RAMBLER
Station Wagon
Standard Transmission
$300 Down

1961 FORD PICKUP
$300 Down

1962 RAMBLER
4-Door Sedan
Standard Transmission
Low Mileage
$300 Down

1962 RAMBLER
2-Door American
Standard, Low Mileage
$250 Down

1960 DODGE
Phoenix
2-Door Hardtop
Automatic Transmission
$250 Down

1960 RAMBLER
Station Wagon
Automatic Transmission
$250 Down

1958 PLYMOUTH
Belvidere
4-Door Hardtop
Automatic Transmission
Power Steering
$150 Down

Many Others
To Choose From

Project Inside Proposed Tocks Area

By Robert Van Fleet
Chief, Ottaway News Service
Fourth of a Five-part Series

One of the best known developments in the Tocks Island area is called Hidden Lake in Middle Smithfield Township, Monroe County.

It may be indicative of what is happening in other similar real estate enterprises in the Delaware Valley affected by the Tocks Island Dam boom.

Of all the major developments appearing in the valley, it is probably the closest so far to the dam proposed by the Army Corps of Engineers, a dam that is expected to create a 37 mile lake reaching north to Port Jervis by 1975.

Hidden Lake is a couple of Indian arrow shots from the top of a mountain ridge that looks down on the winding Delaware River just north of the dam. Its promoters call the area a "find" and are selling third-of-an-acre lots for prices ranging up to $3,800.

Inside Recreation Line

They believe it is inside what is presently described as the Tocks Island National Recreation Area.

And it is this aspect of the development that causes one neighbor, Mrs. Nancy Shukaitis, to echo worries about real estate developments that may eventually cause the federal government to pay increased costs for acquisition of land for the recreation area.

She echoes worries expressed in October by Stroudsburg Attorney Charles R. Bensinger, president of the Water Resources Association of the Delaware River Basin.

Bensinger's Warning

Bensinger was addressing the annual meeting of his association being held jointly at Pocono Manor with the Delaware River Basin Commission, the agency established by the states of Delaware, Pennsylvania, New Jersey, and New York and the federal government to administer the affairs of the valley.

Bensinger, seeking speedy action in Washington, said he was worried about eventual acquisition costs by the federal government and reported an upswing of real estate activity in and near the project area.

"One realtor reportedly sold 45 lots in a single weekend," he told the audience of civic and governmental leaders. "Another developer sold over $100 000 worth of land in two months."

Mrs. Shukaitis, who is acting secretary of the Monroe County Republican Committee and a member of the anti-Tocks Island Dam Committee, points out that the Hidden Lake development, now in the proposed recreation area, may be just the kind of development that will later raise acquisition costs.

Adding to Problem

She also points out that Bensinger is a director of the company that is operating the development and is contributing to the problem about which he warned. Bensinger acknowledges this association.

Mrs. Shukaitis thinks this is a conflict of interest. Bensinger says there is no conflict of interest in his positions — that he is an interested resident of the area, hoping for and helping its economic growth.

Hidden Lake is a development of Western Heritage Properties Limited, Inc., a Canadian company with its home office in Ontario and its U.S. office at 2 Wall Street, New York City.

Western Heritage, which has another development, Hemlock Farms in Pike County, took title to nearly 400 acres of land at Hidden Lake in Monroe County in July at a price of about $180,000.

Lots Sell Quickly

Ernest Cron of Stroudsburg, the company's agent at the development, reports that lots have sold quickly. He says a second development, farther up the mountain and within sight of the river, is planned.

One of the early purchasers of a lot at Hidden Lake is mildly critical of the sellers.

Oren Shively, a mailman of East Stroudsburg, says he was not informed — until he happened to ask — that his new lot would be inside the proposed recreation area.

Cron agrees that the lots being sold are inside what is presently described as the recreation area. But he points out, as do the Army Corps of Engineers, Bensinger and others who are following the government's plans, that boundary lines are not fixed.

Cron said he has been told that when final lines are drawn, officials in Washington may draw them to exclude substantial developments that could cost too much to acquire.

Bensinger also said the recreation area boundaries will probably be zig-zagged around Hidden Lake to exclude it.

Area In Doubt

Another uncertain factor is the basic question of whether the Congress will ever authorize the recreation area.

It was a pet project of the late Congressman Francis E. Walter. It was approved by President Kennedy and mentioned during his speech at Milford. Now both men are dead. The recreation area is in difficulty in Congress and may never pass.

Prospective purchasers of lots at Hidden Lake are told that even if the federal government eventually takes the development into the national recreation area and does buy up the property, they will be getting their money back.

Cron tells viewers of the property, however, that the boundary line will probably be changed. His authority for this, he says, is "Mr. Felton of the commission."

He later displayed a business card of Paul H. Felton, who works for the Water Resources Association at its office in Philadelphia.

Felton said he did not know his name was being used in connection with land sales, but agrees with the position that boundary lines will probably be drawn to exclude expensive developments.

John Quaile, public relations officer for the U. S. Army Corps of Engineers Philadelphia office, said there is no firm policy on excluding developed areas.

"We take each case separately. There is no definite policy on going around developed areas. Every instance is something special," he said.

But he confirmed that the boundaries of the National Recreation Area drawn by the U.S. Army Corps of Engineers are certainly not definite lines.

Approximate Lines

"The Corps line is a tentative outline until we get funds to make a definite study. They are very uncertain and based only on approximate lines," Quaile said.

Under the National Recreation Area bill proposed by U.S. Senator Joseph Clark and the late U.S. Rep. Walter, the U.S. Army Corps of Engineers will first purchase the land and then turn it over to the Department of the Interior which administers recreation areas.

Bensinger views the Tocks Island project as a tremendous stimulant to the entire economy of the Pocono region.

And he argues that the Hidden Lake development will help Smithfield Township and Monroe County by increasing the assessed valuation of taxable land and buildings.

If the government takes the land and buildings, both the property owners or the township will be reimbursed for their loss of value or taxes. If the government does not take it, the property owner and the township are better off, Bensinger said.

And, Bensinger and others are quick to point out, this may be an academic question. The Congress has not authorized the national recreation area yet ,and possibly may never approve it.

(Tomorrow: The Uprooted Communities)

WYCKOFF'S
DOLL PARTY
SATURDAY, JANUARY 4
AT 2:30 P.M.
In Our New "Keystone Room"
The best party ever! All little girls and their dolls invited. Features a puppet show by Miss Beverly Shinn. In Wyckoff's Keystone Room on the 2nd Floor.
REFRESHMENTS • SURPRISES • FAVORS

Our 27th Annual Show
WYCKOFF'S
ART SHOW
DEADLINE FOR ENTRIES
JANUARY 13
Artists are asked to bring their paintings to the Art. Department, Second Floor. DEADLINE for paintings to be entered in exhibits is 5:30 P.M., January 13th. Artists will enter pictures in either the amateur or professional class. All entries must be suitably framed and wired ready for hanging. Name, title, price, and class (professional. Name, title, price, and on the back. No more than 2 paintings should be entered by person entering the exhibit.
All Work Must Be ORIGINAL!
PRIZES: 20.00 for first prize, 10.00 for second prize and 5.00 for third prize in each class. Also, honorable mentions in each class.
ART SHOW OPENS JAN. 16 TO 25
the friendly store A.B. Wyckoff STROUDSBURG, PA.

SALE! 3.19 Regular 3.95
3.99 Regular 4.95
KNIT FROM A NEW MAGIC YARN*
UNDERWEAR that SLIMS
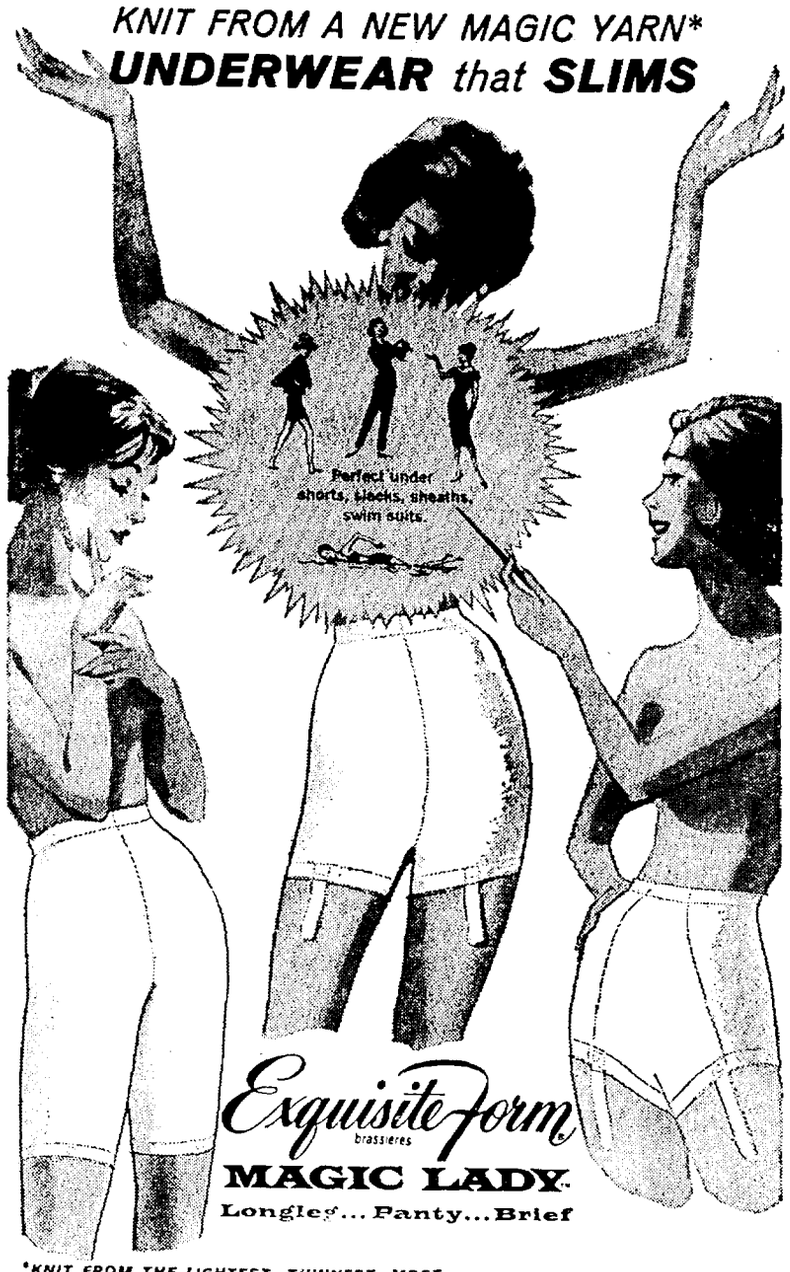

*KNIT FROM THE LIGHTEST, THINNEST, MOST POWERFUL ELASTIC IN THE WORLD!
MAGIC LADY – 3-in-one ... it's UNDERWEAR that's as light as nylon hose (weighs less than 3 ounces); with detachable GARTERS; and GIRDLE-like control! The secret's in the yarn . . . a magical combination of nylon and rubber that makes MAGIC LADY long-wearing – washing actually improves it! See MAGIC LADY today . . . and see why it makes ALL OTHER UNDERWEAR OLD-FASHIONED!
If you wear panty size 4-5 select small, size 6 select medium, size 7 select large, size 8-9 select X large.
Wyckoff's Main Floor
Lingerie,
the friendly store A.B. Wyckoff STROUDSBURG, PA.

WYCKOFF STORE HOURS
SHOP TONIGHT 'TIL 9
Open Daily At 9:30 A.M.
Monday and Fridays Shop
'Til 9:00 P.M.
Tuesday, Wednesday, Thursday
and Saturday 'Til 5:30 P.M.

SALE!

DRESS SHIRTS
Sizes 13½ to 16
TWO FOR 6.00
Regular 5.00 Each
Oxford dress shirt in the button-down, snap-tab and snap down styles. In stripe and solid colors.
SPORT SHIRTS
Boys Sizes 8 to 20
TWO FOR 5.00
Regular 4.00
Student Sizes 13½ to 16
TWO FOR 6.00
Regular 4.00 and 5.00
Excellent savings for boys and students sport shirts. Many different ones in our selection.
the friendly store A.B. Wyckoff STROUDSBURG, PA.

SHOP TONIGHT 'TIL 9
Many Other Big Values!

LONG FLANNEL GOWNS
Slightly irregular long flannel gowns by Schrank. Floral Prints. Sizes 34-40.
1.99
If Perfect Would Be 4.00
Lingerie, Main Floor

BOX SALE OF HOSIERY
Still On! Our sale of Berkshire "Eyecatcher" Hosiery. Reg. .99 pair.
3 PAIRS 2.45
Hosiery, Main Floor

MIGHTY MAC BONUS MONTH
Entire Stock of Mighty Mac Boys Parkas and Jackets Reduced!
20% Off Reg. PRICE

CLEARANCE
Outstanding Savings on Regular Stock Merchandise
LADIES COATS ..... 29.99 to 147.99
Fur Trimmed and Untrimmed Styles. Reg. 40.00-198.00
Weatherbee CAR COATS 19.99 to 32.99
Regular 25.00 to 50.00
WOOL SKIRTS ..... 3.99 to 14.99
Regular 5.00 to 25.00. Sizes 7 to 38.
4 JUMPERS ..... 10.99 to 12.99
Regular 18.00 to 20.00 Values
KNIT DRESSES 14.99
Regular 25.00. By Catalina. Broken Sizes
SWEATER DRESSES 8.99
Regular 15.00. Sizes 5-7-9-13
3 Catalina JACKETS 12.99
Regular 25.00. Sizes 10-14-16
KNIT SUITS ..... 22.99 to 29.99
Regular 35.00 to 50.00. Broken Sizes
Pendleton JACKETS .... 13.99 to 17.99
Sizes 10-18. Regular 17.95 to 23.00
Sportswear Department, Second Floor
BOYS SOCKS ..... 3 PRS. for 1.00
Special Purchase. All Styles. Sizes 7-10½
Boys Department, Second Floor